IN EVERY BUSINESS TRANSACTION YOU SHOULD HAVE THE GOOD OF RUSHVILLE IN MIND.

librarian

Do you realize how many people read the want ads? Insert one and see the quick returns you get.

The Daily Republican.

Vol. 6. No. 158. Rushville, Indiana, Tuesday Evening, Sept. 14, 1909. Single Copies—2 Cents.

If you are writing to your friends devote a paragraph to this city and tell them how nice a place it is.

HEARD HIS CAR HIT SOMETHING

Motorman Brooks' Testimony Throws Light on the Accidental Death of James H. Newkirk.

HE SAYS TRACK WAS CLEAR

So Victim Was Probably Side-Swiped —Coroner's Report Ready to be Filed.

Coroner W. S. Coleman has completed his investigation of the death of James H. Newkirk who was found dead in the road near stop 25 on the I. & C. traction line, west of this city. The coroner will probably file his report late this afternoon and the finding will be accidental death.

The testimony of Charles Brooks, who was the motorman on the car, which is supposed to have struck Newkirk, throws some light on the case. Mr. Brooks said that when he passed stop 25 he thought he heard the car hit something. He said at the time he thought it was a board or something of the sort. He paid little attention to it since the track was clear. He and Earl Moore, conductor on the car, examined the front end after they reached this city, but found nothing except a small place where is seemed the grease had been scraped off. Mr. Brooks was on the first car which passed the place Sunday morning and he says he looked to see if he could tell what it was they hit. The car did not stop there Sunday morning and he did not see the dead body at the side of the track.

This testimony seems to strengthen the theory that young Newkirk was sitting on the cattle guard and was side swiped by the car. The authorities think there is absolutely no doubt but that the young man was killed by this car.

The funeral of the young man was largely attended yesterday afternoon.

WOMAN STRICKEN WHILE AT PHONE

Mrs. Will R. Moffitt, Grand Martha in Eastern Star, Well Known Here, is Dead.

WAS INQUIRING ABOUT A FIRE

Mrs. Will R. Moffitt, Grand Martha of Order of Eastern Star, died suddenly at her home in Nora, Ind., yesterday. Mrs. Moffitt is well known in this city by members of the order.

Stricken suddenly with apoplexy while at the telephone seeking information concerning a fire at the homestead of a brother-in-law, she lapsed into unconsciousness at the family dwelling about 11 o'clock yesterday morning and died at 7 o'clock last evening.

Ten or fifteen minutes after the conversation on the telephone ended abruptly Mr. Moffitt entered the house and found his wife seated in a chair at the telephone and leaning against the wall. The bell on the instrument, which is placed low on the side of the room was ringing ,and the receiver hung in midair. He called a physician and although his wife showed lapses of consciousness she grew steadily worse until her death.

In the last year Ghent, Belgium, exported to the United States rabbit skins valued at nearly a million and a half. All kinds of furs for my lady.

WILL BE SOLD TOMORROW

Windsor Hotel Property Will go in Private Sale.

The Windsor hotel property will be sold at private sale by the trustee, John H. Kiplinger, in his office tomorrow. Already several offers have been made. The property was recently placed in the hands of the receiver.

WHEAT SOWING TIME IS HERE

Farmers are Ready and Wheat Drills Will be Busy by End of Next Week.

CROOKED CORN WILL BOTHER

Wind During Summer Makes Work Hard—Usual Amount Will be Sown This Year.

Very little wheat has been sown in the county as yet, but if the weather is favorable scores of drills will be going by Wednesday. Many have already begun.

During wheat harvest this year one would occasionally hear some farmer say that wheat growing was a profitless venture here, but such talk was soon forgotten. Whenever time for wheat sowing comes the farmers will sow wheat, and will go to a great deal of trouble, if need be, in order to do it.

A strong wind which blew one afternoon this summer, when the corn was in the midst of its rapid growth, bent stalks so far out of line that they never straightened. This probably affected the yield of corn but little and its worst effect will be encountered when the wheat sowers start down the rows with their drills. In many fields extra help will be required to go ahead of the drill and lap the corn back into the last sown row.

The warm and frequent rains early this season, which shot the corn up to unusual heights, also favored the growth of weeds between the rows, and this, also will make additional work. But for all these incidenta. difficulties, inquiry among the observant farmers of the county leads to the conclusion that fully as much and perhaps more wheat will be sown this year than last.

EDITORS VISIT HERE.

Dr. and Mrs. J. W. Rucker, editors of the Greensburg Morning Graphic, spent a few hours with friends here. It was a partial celebration of their twenty-second wedding anniversary. Their marriage was solemnized in Rushville September 13, 1887.

Rushville Will!

FOR COLLEGE STUDENTS.

Do you know your sons and daughters will have a hard time to keep from being homesick when they are away at college? They may say they will not, and that they don't mind going at all. But they have their toes crossed when they say it. They will like their school work, but oh how good it will be to get news from home. The most insignificant thing will be important to them now. Why not make them feel more at home by sending them the Daily Republican? It will be better than a daily letter from home.

GOVERNOR WILL NAME A FARMER

This Looks Good for Rush Budd Who May be Epileptic Village Trustee.

OTHERS ARE SEEKING PLACE

But Chief Executive Promises Board He Will Select Man Familiar With Farming.

Indications seem to favor Rush Budd for the appointment as trustee of the epileptic village to succeed the late Oliver N. Nash. According to the Indianapolis Star Governor Marshall has promised to appoint a farmer to the place, and Mr. Budd can fill the bill on this score. Of the men mentioned for the place Mr. Budd is the only farmer and his friends here are much encouraged over his chances. Mr. Marshall, however, has not definitely decided and it is probable will not make known his appointment for several days yet.

The Indianapolis Star says:

In deference to the wishes of the members of the board Governor Marshall said yesterday that he will appoint a farmer to the board of trustees of the Indiana Village of Epileptics at New Castle to fill the vacancy caused by the death of Oliver N. Nash of Rushville. There are several applicants for the place, including Rush G. Budd of Rushville and David W. McKee of Connersville.

Friends of J. T. Arbuckle and Howard Barrett, both of Rushville, and W. H. Foreman of Terre Haute have also written the governor in behalf of these men, but none of them has made application in person for the place. Governor Marshall is not yet ready to say what he will do, other than that he will appoint a farmer. There is a large farm in connection with the epileptic village. All men mentioned in connection with the place are Democrats.

TO PLAY FIRST GAME FRIDAY

Local High School Foot Ball Team Will Meet Liberty Eleven at Liberty Friday.

GUNNING IS ELECTED CAPTAIN

The Rushville high school foot ball season will be opened Friday, when the local athletes meet the Liberty high school team at Liberty. They have always been strong opponents and a warm contest is expected. The Liberty eleven will play a return engagement here later in the season.

The local boys began their practice last night at the South Main street grounds and will work diligently every evening to get in condition for the first game. The candidates for the varsity this year look good and the followers of the red and black look forward to a successful foot ball season.

Buford Winship , who was elected captain last fall, has resigned, and Carl Gunning was chosen to fill the vacancy. Gunning's regular position is quarter-back and he plays it with cleverness, which is not often to be found in a high school athlete.

RAN NAIL IN FOOT.

Will Joyce recently ran a nail in his foot which is now causing him much pain. A severe inflammation has set in and he is confined to his home in East Eighth street.

THREE SPECIALS AND ONE REGULAR

Judges Were Plentiful in the Circuit Court Today But Only Three Had Cases.

ONE SUIT WAS DISMISSED

Duke-Wright Case Adjourned, And Young vs. L. E. & W. for Damages Still on the Boards.

Three special judges and the regular circuit court judge was the record for the Rush circuit court today. Only three of them heard cases, however, but that was not their fault.

The Duke vs. Wright case which has been in court for a number of terms and has been postponed on several occasions, has been heard by Special Judge Hanna of Indianapolis. The case was adjourned this morning until tomorrow morning on account of the absence of the only remaining witness. A great amount of money is involved in the suit.

The case of Young vs. the L. E. & W. railroad for damages is still grinding away in the court library with Attorney George Meek of Shelbyville as special judge. Sam Young claims damages from the railroad for a loss of several acres of corn, which he says was destroyed by the L. E. & W. employees damming up water and allowing it to flow over his land. The case was appealed from the squire's court. Watson, Titsworth & Green and George Shirts of Noblesville are representing the defendants and Young & Young are the attorneys for the plaintiff.

After the Duke-Wright case had been adjourned the case of Goddard vs. Mull on an account was to be heard by Special Judge Hanna. The jury was impannelled and the witnesses all summoned, when the plaintiff dismissed the suit.

Attorney David Wilson of Shelbyville was here this morning to sit as special judge in the Hinchman vs. Elliott case which was set for today. But the hearing was postponed until Thursday morning because the attorneys interested in the case of Young vs. the L. E. & W. were also retained in this case. It was expected to finish the railroad case tonight.

A special venire of names was drawn for the Hinchman vs. Elliott case which are as follows: John D. Kennett of Anderson township, Aaron O. Hill and William L. Herkless of Ripley, John Vernon and William Stevens of Orange, Daniel Brown of Rushville, George W. Hite of Richland, Jesse B. Gilson and Samuel H. Trabue of Center, and Thomas Beaver of Noble.

Judge Sparks dismissed the divorce case of Pearl Crim vs Frank Crim this morning at the costs of the plaintiff. He also returned pudgment against Hinchman for $39.65 in the suit of the Perkins Wind Mill Company against Emerson Hinchman on an account.

NEW YORK LETTER FROM T. J. GERAGHTY.

A breezy letter from Tom J. Geraghty, former editor of the Daily Republican, now of the New York Herald, is published on page 4 of this issue. The letter contains many things about life in New York and is written in Mr. Geraghty's own attractive way. He has seen things there which escape the average New Yorker, and he tells them in an interesting manner.

The eyes of a chamelon move independently of each other.

SAD RITES TOMORROW

Funeral of William S. Johnson Will Be in Friends' Church at Carthage.

The funeral services of William S. Johnson, who died suddenly at his home in Carthage Sunday evening will be conducted at the Friends church in Carthage tomorrow morning at ten o'clock instead of today as was stated. The deceased is survived by a widow and four children, Mrs. William Johnson of Lewisville, Miss Eva of Carthage, Ray of Detroit, Mich., and Charles of Seattle, Wash.

THINK IT MAY BE TRENTON GAS

Authorities Guessing on Phenomenal Well on the Powers Farm, North of the City.

TESTED AGAIN THIS MORNING

Company Afraid to Turn it Into Lines For Fear it Will Burst the Mains.

The phenomenal gas well on the Boone Powers farm, north of this city was tested this morning by the People's Gas company and showed remarkable power. This time a five hundred pound tester was used and registered 50 pounds in six seconds and 75 pounds in nine seconds.

This well is so strong that the company is afraid to turn it into the mains just at this time. Today for instance was hot and the consumers were not using much gas. The lines have a few weak places in them and the company feared that if this strong well was turned into the mains it would break them.

Although this well is only 550 feet deep and is just about the depth that shale gas is usually found there are some who believe that it is trenton rock gas. The drillers thought they had not yet reached trenton rock and nobody ever heard of it being found at that depth, but nobody ever heard of a shale gas well holding up more than twenty-four hours either. The gas began coming from the well a week from last night and was allowed to flow for one hundred hours. When it showed no signs of letting up it was capped and held over night. The next morning a three hundred pound tester was blown to pieces when it was put on the well. Now some local authorities on gas are beginning to think that trenton rock has been found at an unusual depth and that the gas now coming from the well is "regular" gas.

Meanwhile the company will await developments.

Abe Martin Says

Abe Martin says today: "Ez Pash says th' thing he can't understand is that neither Cook er Peary er from Ohio. Th' 'poor' farmer is'bout th' only feller that kin pay without feelin' it."

THE WEATHER

Fair tonight. Wednesday increasing cloudiness with probably showers.

In Japan official reports show that ninety-eight boys and ninety-three girls of every one hundred of school age attend school.

WINS FORTUNE IN GOLDEN WEST

Captain C. Gruell Left Rush County in 1858 Without a Dollar to His Name.

SPENT MUCH TIME ON RIVER

And After Many Adversities Was Successful—Now Back Here on a Visit.

Captain C. Gruell, who was born in old Rush county in 1834, is back here for a visit with friends and he has a lot of them in this county whom he has not seen for many years. Part of Mr. Gruell's life history reads almost like a book and his friends here who knew him when he was a young man little knew that all these years in which they have not heard of him that he was being so victorious in the battle of life. Mr. and Mrs. Gruell while in Rush county are the guests of Mr. and Mrs. L. B. Osborne and Mr. and Mrs. George Guffin.

Born of a family of nine children near Carthage in the early thirties, Mr. Gruell struggled along in Rush county earning what he could, but getting little ahead for the future. The story of hardships is similar to that of many others who have fought for fortune, but his was not a winning fight while he was in Rush county.

Then the western fever caught him and he left—left for an unknown country without a dollar to his name. It was in 1858 that he cut home ties and started for he hardly knew where. He went to the Ohio river and down to Missouri and lived there until the war broke out and then he enlisted in Thirty-third Missouri regiment and was later captain of his company He had three brothers in that war, and Mrs. Gruell, whom he married on the old John Carr farm, west of this city in 1852, had five brothers in the war. When he was discharged from the army in 1865 he went to Quincy, Illinois, with a little money he had gathered by diligent saving and much hard work. He invested all he had, $2000, in a steamboat and prepared to go in business on the Ohio river. Just after the boat was built and he was ready to begin collecting on the investment fire destroyed the boat, and again he was penniless.

With the courage that had characterized his life from early boyhood he went at it again and this time the god of fortune treated him more considerately. He worked and managed and saved and through it all enjoyed life as he knows how to enjoy it, making every adversity a pleasure rather than a hardship. Finally he retired from the river and went to Missouri, where by more hard work and managing he was able to invest some money in land. Today he owns 275 acres of the best land in Pike county, Missouri and several other possessions which bring him a good income annually.

Then Mr. and Mrs. Gruell decided that San Diego, California, was the place for them and they went. They liked it there and went expecting to spend the remainder of their days in retirement. But when he got there he found some lots which seemed to be waiting for him to make some money out of them. He bought them and made the money and he continued to do so since he has been there, buying lots and making money out of them, apparently with as much ease and enjoyment as a veteran smoker burns a good ten center. Now Mr. Gruell has a business card which reads "real estate at private sale—call at my residence for further information." Never has Mr. Gruell let his business interests keep him

(Continued on Page 8 column 4)

Daily Markets

Theo. H. Reed & Son are paying the following prices for grain—date—September 14,1909:

Wheat	$1.05
Yellow Corn	67
Mixed Corn	60
New Oats, per bushel	35
Timothy Seeds, per bushel	1.75
Clover Seed, per bushel	6.00 to 6.50

The following are the ruling prices in the Rushville market. corrected to markets, today, September 14, 1909:

POULTRY.

Spring Chickens per pound	12c
Toms	10c
Hens, on foot, per pound	12c
Ducks per pound	7c
Geese, per pound	3c
Turkeys, per pound,	10c

PRODUCE.

Eggs, per dozen	20c
Butter, country, per pound	18c

Indianapolis Grain and Livestock.

Wheat—Wagon, $1.03; No. 2 red, $1.07. Corn—No. 2, 68½c. Oats—No. 2 mixed, 37c. Hay—Clover, $11.00@12.00; timothy, $15.00@17.00; mixed, $12.50 @ 13.50. Cattle — $4.50 @ 8.00. Hogs—$4.50@8.60. Sheep—$4.00@4.25. Lambs—$5.00@7.00. Receipts—1,500 hogs; 1,300 cattle; 200 sheep.

At Cincinnati.

Wheat—No. 2 red, $1.14. Corn—No. 2, 72c. Oats—No. 2, 41½c. Cattle—$2.25@6.50. Hogs—$4.25@8.50. Sheep—$2.25@4.25. Lambs—$5.00@7.50.

At Chicago.

Wheat—No. 2 red, $1.08½. Corn—No. 2, 68½c. Oats—No. 2, 37c. Cattle—Steers, $5.60@8.50; stockers and feeders, $3.75@5.15. Hogs—$5.75@8.60. Sheep—$3.00@6.15. Lambs—$5.00 @ 7.60.

Livestock at New York.

Cattle—$3.50@7.50. Hogs—$5.00@8.45. Sheep—$3.00@4.65. Lambs—$5.75 @7.50.

At East Buffalo.

Cattle—$3.50@6.75. Hogs—$5.00@8.75. Sheep—$3.00@5.15. Lambs—$5.50 @7.35.

Wheat at Toledo.

Dec., $1.12¼; May, $1.13; cash, $1.12.

There's a Variety

even in the brands of our many kinds of Groceries that pleases the experienced buyer. We have to keep all the good things to satisfy the great difference in tastes and desires. But we keep none but good and reliable brands, in any line of Groceries. Everything is of the best quality, yet our prices are not high—so our regular patrons say.

We have "Gold Medal" Flour.

L. L. ALLEN,
GROCER PHONE 1420
327-329 Main St.

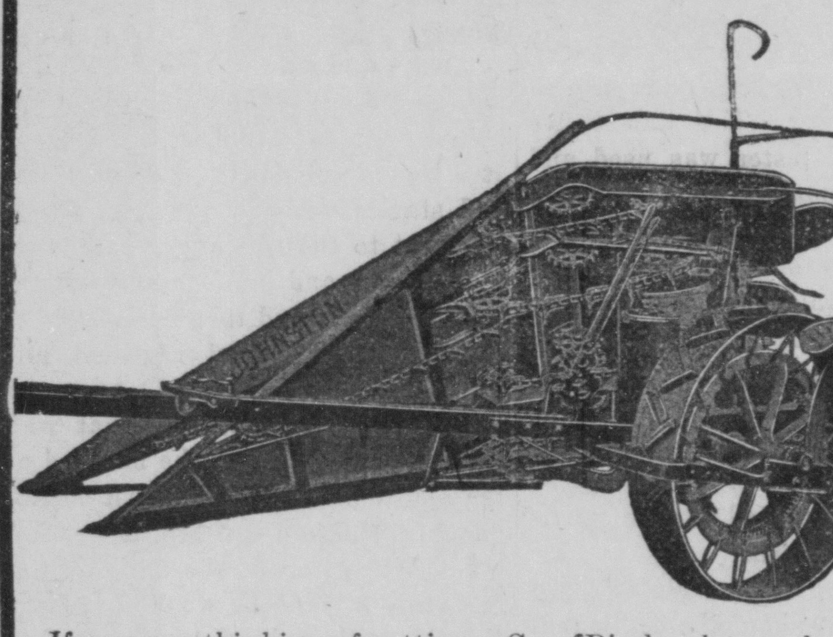
A Corn Binder That

Has No Competition

If you are thinking of getting a Corn Binder, let us show you the Johnson. It's in a class by itself. Where it is known no other sells. SEE IT BEFORE BUYING.

E. A. LEE

MONEY TO LOAN
at
LOW RATES
upon
Farm and Rushville Property
Thos. C. Day & Co.
805 Law Building Indianapolis, Ind.

Ladysmith Shingles
16 inch and 18 inch

Portland Cement

Coal Campbell's Creek
Anthracite, all sizes

All Kinds of Lumber

John P. Frazee

We Give Tickets on the Piano

County News Items

Interesting Facts Gathered During the Week by Our Regular Correspondents.

Carthage.

E. J. Dunn of Indianapolis was the guest of friends last week.

Ermel Haydock of Greenfield visited Mr. and Mrs. Harvey Jessup Saturday and Sunday.

Miss Zella Bundy returned Saturday from a visit to Indianapolis.

Mrs. Murry Rawls went to Urbana, Ohio, Sunday to visit her daughter Mrs. Ben Bishop.

Mrs. C. M. Hackleman and son Carl of near Knightstown visited at W. L. Walkers' Sunday.

Miss Winifred Hill is the guest of relatives in New Palestine.

Forrest Parish of Highwood Illinois is the guest of his mother Mrs. Miriam Parish and other relatives.

Mr. and Mrs. Van Hood and Mrs. Jesse Henley attended the State fair Wednesday.

Miss Ethel Publow left Monday for Spiceland to resume her duties in the Spiceland Academy.

Little Miss Marjorie Clark returned to her home in Indianapolis last week.

The school of the town and township opened Monday morning.

Miss Dixon of Knoxville, Tenn., was Miss Addie L. Coffin's guest over Sunday, she with Miss Coffin left Monday for Fairbault, Minn., where they will teach in the State School for Deaf Mutes.

The Thomas sisters of Arlington, will give a violin and piano concert next Friday evening at East Street Christian church.

D. C. Benjamin, who was striken with paralysis last Wednesday morning remains in a critical condition.

Mr. and Mrs. Claude S. Keever of Fountain City and Miss Mildred Phelps of Muncie spent Sunday with Mrs. Eunice S. Phelps.

Miss Orma Innis of Rushville was the guest of relatives in Greenfield.

Mrs. Orville Kennedy, whose birthday anniversary occurred on Friday of last week, was pleasantly surprised by a number of relatives and friends. Mrs. Kennedy was the recipient of several presents.

William S. Johnson, a highly respected citizen of this place, died Sababth evening at his home on East street. Mr. Johnson suffers a stroke of paralysis a few weeks ago.

The funeral services of Marvin Earnest were conducted from the East Street Christian church at 2 o'clock Sabbath afternoon and were largely attended Rev. Carl Berry read the obituary and delivered the sermon. Interment was at the Barrett cemetery.

New Salem

School begun at tis place Monday.

Miss Hazel Downey of Arlington came to this place Saturday to spend a few days with friends.

Misses Ida Stevens and Elsie Higgins returned Monday from Cleveland, Ind., where they had been attending camp meeting.

Mr. Sylvester McCibben will leave Tuesday for Adrian, Mich., to enter college to prepare for hte ministery.

Rev. and Mrs. D. W. Hettric returned from camp meeting at Cleveland Saturday.

Messrs McCoy and Robert Carr will go to Crawfordsville to enter the Wabash College.

Miss Ruby Stewart spent Sunday with Miss Helen Norris.

Miss Bell Taylor returned to her home near Laurel after a short visit with her brother Mr. Wm. Taylor and wife.

Manilla.

School began Monday with the following teachers: principal, Edgar Stiers, H. W. Clawson; Miss Iva Burns and Miss Mabel English.

Miss Fay Edwards, the daughter of Edward Edwards is seriously sick with typhoid fever.

Dr. Green and E. S. Jarrett of this city were in Shelbyville Saturday.

Rev. Morrow preached at the M. E. church Sunday morning and evening.

Mr. and Mrs. J. W. English of Wabash, Ind., visited relatives here last week. They returned home by way of Indianaplis and attended the fairs.

The families of Luther Headlee and Robert Markle have recently moved to Shelbyville where they have employment.

Mrs. Adaline Hardestry and daughter Miss Lucy Zike will spend the winter in the south for the benefit of the latters health.

Dr. Charles Zike has fitted up the office room of the hotel building for a dental room. The room formerly occupied by him as such is now used by Mrs. Shaw as a millinery store.

A. F. English the Shelbyville Pension Attorney was in Manilla Sunday. He reports the following pensions secured through his office during the past week; Mrs. Nancy Dill of Shelbyville, widow's pension of $12, Mrs. Sarah L. Crister of Waldron, widow's pension $12 per month. Samuel Anderson of Military Home, Marion, invalid pension and arreage, Isaac Settles of Needham, Indiana increase from $17 to $24 per month, Peter Lackey increase from $12 to $15 per month and Daniel Cochran of Marietta from $12 to $15 per month.

Lon Lewis, city editor of the Shelbyville Republican and Hugh English of Shelbyville spent Sunday in Manilla Hugh has employment in the S. B. Morris dry goods store of that city.

The Mull stock sale was largely attended last week, and the horses brought good prices.

Frederick Kuntz, an aged and respected citizen of Walker township died last Friday evening at the home of his son Peter Kuntz north of town after a lingering illness due to his advanced age. Mr. Kuntz was a native of Germany and came to this section of the country from the Fatherland in an early day and here he has spent the remainder of his life and raised a family of children Five sons, Jacob, Peter, John, Conrad and George survive him. He was an exemplary man and a valued citizen in the community. The funeral was held at the German church south of town, conducted by Rev. G. G. Winters, at 2:30 p. m. Interment in cemetery near the church.

Lon Tribby and family of Arlington visited at Fred Haehls Sunday.

Mrs. Clata Bebout is on the sick at this writing.

Mr. and Mrs. John Heifner visited their son, Bert Heifner and family at Arlington Sunday.

Dr. Green and family attended the Trees family reunion at Greenfield Sunday.

Rings Little Liver Pills—easy to take, gentle in action, pleasant effect. Sold by Lytle's drug store.

Coming
DR. J. A. WALLS
THE SPECIALIST,
Will be at the Grand Hotel,
Rushville Ind.,
Thursday, Sept. 16, until 2:30 p. m.
CONSULTATION AND ONE MONTH'S TREATMENT FREE.

He TREATS SUCCESSFULLY

Diseases of the Throat, Lungs, Kidneys, Liver and Bladder, Rheumatism, Dyspepsia, and all Diseases of the Blood, Epilepsy (or falling fits), Cancer Scrofula, Private and Nervous Diseases, Female Diseases, Night Losses, Loss of Vitality from indiscretions in youth or maturer years, Piles, Fistula, Fissure and Ulceration of the Rectum, without detention from business.

RUPTURE POSITIVELY CURED AND GUARANTEED.

It will be to your interest to consult the Doctor if you are suffering from disease, and if he cannot cure you, he will tell you so at once.

Remember the time and place. Will return every four weeks.

OFFICE, NO. 21 SOUTH TENTH STREET, RICHMOND, IND.

Mayo's Medical and Surgical Institute
603 North Delaware Street, Indianapolis, Indiana.
DR. W. R. MAYO
Specialist, will be at
Rushville, Ind.
Grand Hotel
FRIDAY, SEPTEMBER 17.
And Every Four Weeks Thereafter.

DR. MAYO TREATS EPILEPSY.

Lung Trouble and Catarrh successfully treated by his INHALATION METHOD. By this METHOD the balmy oils are supplied directly to the diseased parts. In most cases of LUNG TROUBLE and CATARRH a cure is effected.

DR. MAYO has treated a number of cases of Cancer without the No Cure no Pay.

VARICOCELE CURED WITHOUT PAIN OR USE OF KNIFE.

Dr. Mayo treats successfully all forms of Chronic Diseases that are curable, such as Diseases of the Brain, Heart, Lungs, Throat, Eye and Ear, Stomach, Liver, Kidneys, Bladder, Blood Poison, Rectum, Female Diseases, Impotency, Seminal Emissions, Nervous Diseases, Catarrh, Rupture, Piles, Stricture, Gleet, Eczema, Epilepsy, etc., Dropsy, Varictycele, Hydorcele, etc.

ALL DISEASES OF MEN SUCCESSFULLY TREATED and a written guarantee given every person we treat. We have a new method for the treatment of men by which the medicine is applied directly to the diseased parts.

After an examination we will tell you just what we can do for you. If we cannot benefit or cpre, we will frankly and honestly tell you so. Patients can be treated successfully at a distance. Write for examination and question blanks. Street car and carriages direct to Institute. Call on or address

W. R. MAYO, M. D., President, or W. B. GILLESPIE, General Manager,
Indianapolis, Indiana.

Bedford, Indiana, June 28, 1906.

The cancer on my face is entirely healed under Dr Mayo'.s treatment. Employ him if you have cancer. JOHN HUNTER. Bedford, R. R. No. 5.

Administrator's Sale

of personal property of M. C. Burt, deceased, place of sale being one and one-half miles southeast of Arlington, Indiana, at the Elizabeth Burt farm. Sale consists of

Horses, Mules, Cows, Shoats
all good stuff. Also all kinds of
Farming Implements
and Carpenter Tools, all in first class condition, also
Sixty Acres of Fine Corn
in field, one share of Arlington Telephone Stock and many other articles too numerous to mention. Time of sale

Friday, September 17th,

at 10 o'clock a. m. Please see large bills for full particulars.
GEORGE THOMAS,
FREE LUNCH AT NOON. Administrator

Republican "Want Ads" Bring Results

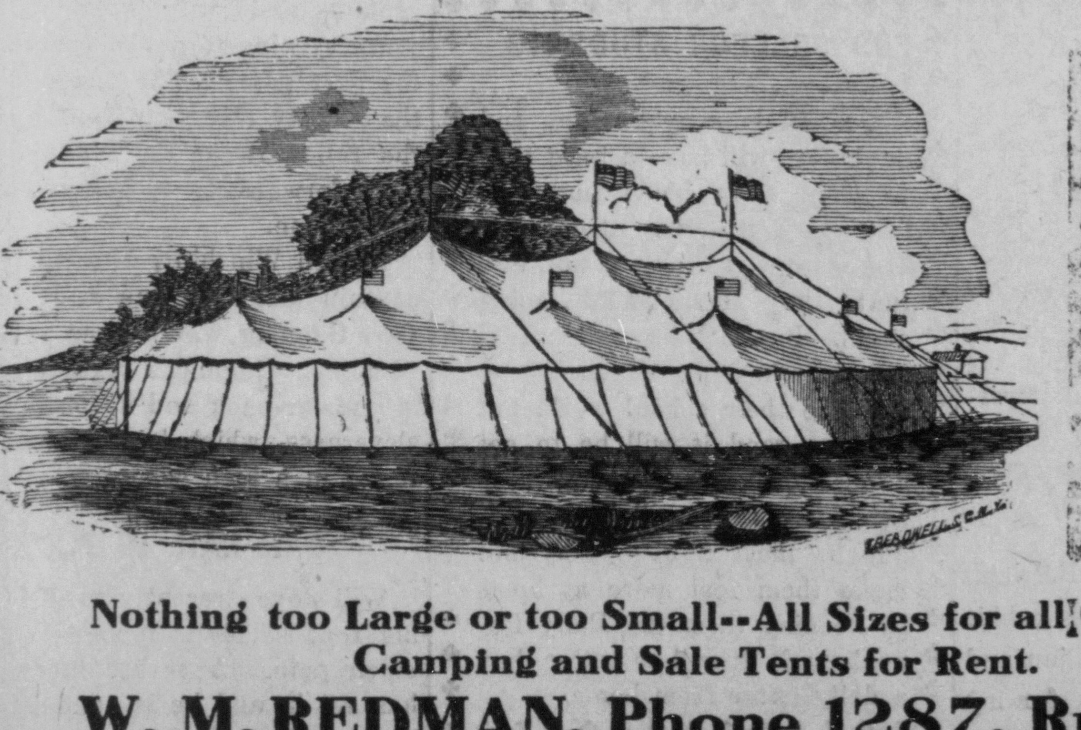
"Neverleak"
Tents for Rent and Sale

Nothing too Large or too Small--All Sizes for all Occasions.
Camping and Sale Tents for Rent.
W. M. REDMAN, Phone 1287, Rushville

All Who Would Enjoy

good health, with its blessings, must understand, quite clearly, that it involves the question of right living with all the term implies. With proper knowledge of what is best, each hour of recreation, of enjoyment, of contemplation and of effort may be made to contribute to living aright. Then the use of medicines may be dispensed with to advantage, but under ordinary conditions in many instances a simple, wholesome remedy may be invaluable if taken at the proper time and the California Fig Syrup Co. holds that it is alike important to present the subject truthfully and to supply the one perfect laxative to those desiring it.

Consequently, the Company's Syrup of Figs and Elixir of Senna gives general satisfaction. To get its beneficial effects buy the genuine, manufactured by the California Fig Syrup Co. only, and for sale by all leading druggists.

COUNTY NEWS

Glenwood.

School has begun with a fairly good atendance. Prof. V. E. Lewark is at the helm with Miss Retherford and Miss Dicia Trobaugh ably assisting in the grinding of the young idea how to shoot.

The "Fatter Calf" killed was at the home of Mr. and Mrs. Joseph Baker last Tuesday eve. It was occasioned by the return of the "Boy Isaac" who had been in the west a short while. The trip has not yet conquered his desire for travel although hand outs are few and far between. Several of the boys of this vicinity started with the "Boy Isaac" but returned in a week or so. One boy remarked that he had walked more miles while he was gone out west than he did while here in a year and many a time he went hungry. The boys we believe have learned a very valuable lesson which they mean to apply.

Mrs. Dunn and son Edward have gone to school. The former as a teacher and the other as a student.

Dr. J. F. Paxton is quite sick, he is threatened with typhoid fever.

Earl Hinchman who had his horse stolen from the stable last February, drove him through here on Sunday morning last. He made several trips to Mr. Lampe's before he succeeded in convincing Mr. Lampe that the horse belonged to him.

Mrs. Anna Ochitree will build a nice house east of the old parsonage. Mr. Will Carson is erecting a two-roomed addition to his residence about two miles from here and Mr. and Mrs. Chas. Holland and family are now occupying their palatial residence erected this summer.

The autoist can't complaint at the crossings now as the Street commissioner Elliott has had them cut down.

Rev. Geo. B. Rawls delivered his farewell sermon on Sunday eve to a very atentive audience who have listened to Bro. Walls for a year and six months since he came to this circuit. Since he came many changes have been made.

Gings.

Mrs. Lew Doughty and daughter Maude L. Rogers spent Friday last, in Indianapolis.

Quite a few from Gings attended the State fair.

Mr. and Mrs. Vern Smith, Miss Josie Fry and Earnest Jeffrey of Falmouth attended the fair on Wednesday.

Clem Hall has been helping Lew Doughty the last few days.

Mrs. Geo. Hires and daughter's Miss Frances, Ola and Myrtle Hires spent Wednesday afternoon with Mrs. Lew Doughty and family.

Eczema is Now Curable.

Zemo, a clean liquid for external use, stops itching instantly and permanently cures eczema and every form of itching skin or scalp disease. F. E. Wolcott the druggist, says he has been shown positive proof of many remarkable cures made by Zemo and that he endorses and recommends it and believes Zemo will do all that is claimed for it. Ask for sample.

No Money at the North Pole

But there is money in Texas for all. We are the pioneers in the land business in Texas. Our holdings consist of improved and unimproved lands both in the

Gulf Coast and Panhandle

We bought lands early and today can sell you choicest of land, best location, from $6.00 to $40.00 an acre on easy terms. Our experience will be a yreat help to you in the selection of lands.

We Have Selected the Cream of Texas

Now is the time to buy. It is entirely beyond the experimental stage. Land will advance from $5.00 to $20.00 per acre by next fall. Go see the the crops. Now is the time. Sept. 21st and Oct. 5th we have cars running direct. Very low rates for that date. Write us at once for free map and literature.

THE SOUTHERN LAND CO.

911 State Life Bldg., Indianapolis, Ind.

FINE BA
BAKERY

WATCHING THE BREAD LINE

coming to and going from this bakery gives a view of happy faces with not a trace of dyspepsia on a single face. Don't start trying to bake bread as mother used to. Buy it here, save the labor and get better bread.

Lacy's Home Bakery,

Phone 1419 Main St.

Republican "Want Ads" Bring Results

Stars of the National Game

(Base Ball Song)

Featured by

MABLE HITE and MIKE DONLIN

In Vaudeville

Words by James Odea Music by Anna Caldwell

Complete Words and Music in Saturday's Daily Republican

At the Star-Grand Theatre Saturday Night In Addition to the Usual Illustrated Song Mr. Earl Robertson Will Also Sing This Popular Song

HARRIMAN IDEA HOLDS ITS OWN

Robert S. Lovett Succeeds Big Railroad Chief.

TO CARRY OUT FIXED POLICIES

That There Will Be No Changes in the Plans and Dreams Settled Upon by Mr. Harriman. Is Assured by the Action Taken by the Executive Committee of the Union Pacific—The Management of Great Properties Will Continue Under Kuhn, Loeb-Standard Oil Domination.

New York, Sept. 14.—When Robert S. Lovett, E. H. Harriman's personal counsel and close friend, was elected to succeed Mr. Harriman at the head of the executive committee of the Union Pacific railroad, the continuance of the Harriman policies in the management of the Union Pacific, Southern Pacific and the chain of allied railroads was made certain, temporarily, at least. To strengthen further the dominance of the "Harriman idea" Jacob H. Schiff and William Rockefeller—both heavily interested in the Harriman enterprises—were elected directors in place of Mr. Harriman and the late H. H. Rogers, and also were chosen to places on the executive committee.

ROBERT S. LOVETT.

The Union Pacific still remains without a president, as Mr. Harriman occupied this position also. It is understood, however, that an operating man—probably L. F. Loree, president of the Delaware & Hudson, will be elected for the place at the annual meeting of stockholders to be held on Oct. 12. Proxies for this meeting already in the hands of Judge Lovett and Alexander Millar, secretary of the Union Pacific, seem to guarantee that election will be dictated by the Harriman interests.

The office which Judge Lovett has thus assumed is the most important in the management and financial supervision of the Union Pacific. Judge Lovett's close associations with Mr. Harriman, particularly during the last weeks of the latter's life, make him, in the opinion of the Harriman lieutenants, peculiarly fitted to assume the responsibilities of the position. He and Loree, the slated candidate for the presidency, share the honor of a close familiarity with Mr. Harriman's plans and dreams for the undeveloped territory over which he hoped to push the ascendancy of his railroad systems.

The directors of the Southern Pacific are in session today. It is taken for granted that their action is fully forecasted by Monday's meeting and that Judge Lovett will be seated as chairman of the executive committee also in Mr. Harriman's place, with Jacob Schiff or some other partner in the firm of Kuhn, Loeb & Co. at his right hand as director and member of the executive committee.

Wall street manifested more than usual interest in Monday's election in view of the rumors which went the rounds last week to the effect that a member of J. P. Morgan & Co. would be elected to the Union Pacific board. No such change developed, and as it now stands, the executive committee remains, in the parlance of the street, a "Kuhn, Loeb-Standard Oil" board. For, besides Judge Lovett, Jacob H. Schiff and William Rockefeller, the members are H. C. Frick of Pittsburg; Marvin Hughitt, president of the Chicago & Northwestern, and Frank A. Vanderlip of the National City bank, New York.

The failure of the Morgan interests to gain a place on the reconstructed board was a surprise to Wall street, where last week's rumors had been given general credence. It was pointed out, however, that possibly the Morgan interests, fearing disastrous results from any radical changes at this time, may have purposely postponed the selection of a representative until the regular annual election in October.

Judge Lovett, who, in view of his new offices, becomes for the moment one of the most prominent railroad men in the public eye, came to New York city in 1906. Born in Texas, forty-nine years ago, he entered the railroad business while a boy as a $40-a-month freight clerk for the Houston East and West Texas railroad, at Houston. While serving as a freight clerk he studied law at night and eventually became a country counsel for the railroad, journeying from village to village and devoting his talents principally to the settlement of cattle claims cases. Later the receivers of the road made him a district counsel, and his success in straightening out the affairs of the bankrupt company won him promotion to the position of general counsel. His next step was membership in a firm which represented the Southern Pacific. He became so valuable to this system under Mr. Harriman that he was made general counsel with offices at Houston. Three years ago Harriman brought him to this city.

WILL REOPEN THE SUTTON INCIDENT

Second Autopsy Held On Body of Lieutenant.

Washington, Sept. 14.—An examination of the face disclosed a large bruise on the forehead and another on the cheek, when the body of Lieutenant James N. Sutton, jr., was exhumed in Arlington cemetery. Naval officers minimize the importance of this discovery, stating that it is perfectly natural that such bruises should exist, inasmuch as Lieutenant Sutton was engaged in a fight at the time he came to his death.

Dr. George Tully Vaughan of this city, who represented Mrs. Sutton at the autopsy, said that the bullet wound which caused young Sutton's death was three inches above the right ear and was clean cut. There was no indication that the hair and scalp had been burned by powder. Attorney Van Dyke, associate counsel for Mrs. Sutton, said that he was convinced that the shot had been fired at least five feet from the officer's head and that the wound showed conclusively that it was a physical impossibility for Sutton to have fired the shot.

While the Sutton attorneys are said to have made their plans for the next step in the case, they declined to discuss them.

Mrs. Sutton and her attorneys have indicated that the autopsy just performed will not close the case. Mrs. Sutton is credited with saying, "We will give them the fight of their lives." It is declared that her attorneys will make every effort to bring the men she believes responsible for her son's death to justice. Mrs. Sutton is said to be anxious to have the case presented to a Maryland grand jury.

Auction Sale Continued.

The Elder & Rigdon auction sale at Milroy will continue this week or until the stock is sold. 157t6

STOMACH
LIVER
LUNGS

Each of the chief organs of the body is a link in the Chain of Life. A chain is no stronger than its weakest link, the body no stronger than its weakest organ. If there is weakness of stomach, liver or lungs, there is a weak link in the chain of life which may snap at any time. Often this so-called "weakness" is caused by lack of nutrition, the result of weakness or disease of the stomach and other organs of digestion and nutrition. Diseases and weaknesses of the stomach and its allied organs are cured by the use of Dr. Pierce's Golden Medical Discovery. When the weak or diseased stomach is cured, diseases of other organs which *seem* remote from the stomach but which have their origin in a diseased condition of the stomach and other organs of digestion and nutrition, are cured also.

The strong man has a strong stomach. Take the above recommended "Discovery" and you may have a strong stomach and a strong body.

GIVEN AWAY.—Dr. Pierce's Common Sense Medical Adviser, new revised Edition, is sent *free* on receipt of stamps to pay expense of mailing *only*. Send 21 one-cent stamps for the book in paper covers, or 31 stamps for the cloth-bound volume. Address Dr. R. V. Pierce, Buffalo, N. Y.

Second Annual

JERSEY SALE

Will be held at my farm, 6 miles southwest of Rushville, and miles east of Homer, on

Tuesday, Sept. 21st

36 Head of JERSEY CATTLE

Consisting of

10 Cows Giving Milk,

16 Two-Year-Old Heifers,

Will freshen this fall and winter.

10 Yearling Heifers

All Bred. This Stock is all High-Grade and Pure Bred

TERMS

A credit until September 1st, 1910, will be given, purchaser to give good bankable note. 6 per cent. off for cash. Sale will begin at one o'clock sharp.

GEORGE REEVES

FRED CAPP, Auctioneer RUE WEBB, Clerk

DIARRHOEA

There is no need of anyone suffering long with this disease, for to effect a quick cure it is only necessary to take a few doses of

Chamberlain's Colic, Cholera and Diarrhoea Remedy

In fact, in most cases one dose is sufficient. It never fails and can be relied upon in the most severe and dangerous cases. It is equally valuable for children and is the means of saving the lives of many children each year.

In the world's history no medicine has ever met with greater success.

PRICE 25c. LARGE SIZE 50c.

SOLD BY ALL DRUGGISTS.

Woman Confesses Robbery.

Springfield, Ill., Sept. 14.—Asserting that her lover, whose name she refused to divulge, had coaxed her into stealing jewelry and other articles from the home of F. W. Bailey of Decatur, where she was employed as a maid, Miss Ethel Ritchey of Indianapolis, confessed to the police that she systematically robbed the home of many articles.

An Ohio Domestic Tragedy.

Jackson, O., Sept. 14.—Philip Fisher shot his wife, Agnes, killing her instantly, and shot Charles Depriest through the eye and nose. Fisher and his wife had not been living together, and he went to her mother's and found her sitting on the porch with Depriest. Fisher fled after firing one shot.

The gross earnings of the railroads of the United States for the year ending June 30 were $2,437,385,841; operating expenses, $1,611,927,766; taxes, $88,961,475, and net operating income, $736,496,600.

The national convention of the Fraternal Order of Eagles is in session at Omaha.

IF YOU'VE NEVER WORN
TOWER'S FISH BRAND
SLICKER
you've yet to learn the bodily comfort it gives in the wettest weather
MADE FOR HARD SERVICE AND GUARANTEED WATERPROOF
$3.00
AT ALL GOOD STORES CATALOG FREE
A. J. TOWER CO. BOSTON, U.S.A.
TOWER CANADIAN CO. LIMITED, TORONTO, CAN.
208

The Daily Republican

Published Daily except Sunday by THE REPUBLICAN COMPANY
J. FEUDNER & SON, Proprietors.
Office, Republican Building, Northwest Corner Second and Perkins Streets.

Entered as second-class matter March 22, 1904, at the postoffice at Rushville, Indiana, under the act of Congress of March 8, 1897.

One week delivered by carrier .10
One year in the city by carrier $4.00
One year delivered by mail $3.00

TELEPHONE NUMBER, 1111.

Claude Simpson, News Editor. Roy Harrold, City Editor.

Tuesday, September 14, 1909.

Notice for Republican City Convention.

The Republican voters of the several wards of the City of Rushville, Indiana, are hereby called to meet at the Court House, in the Sheriff's office, on Friday, the 17th day of September, 1909, at 7 o'clock p. m., for the purpose of selecting committeemen for each precinct of the several wards.

The First Ward will meet in the Actuary's office.

The Second Ward will meet in the Treasurer's office.

The Third Ward will meet in the Sheriff's office.

S. G. GREGG, Secretary,
Republican City Committee.

INSTITUTE TO BE HELD MONTHLY

County Superintendent Orlando Randall Gives Out Program For First Meeting Here.

THE TOWNSHIPS IN DIVISIONS

Will Take Place on Saturday of Each Month in Order in Which They Come.

County Superintendent Orlando Randall has arranged for the series of teachers' institutes which will be held each month during the winter. The townships are divided into four divisions, one to meet the first Saturday in each month and the others in regular order as their place is announced.

The first institute will be held the first Saturday in October, the 2d, in the county superintendent's office in the court house. This division is composed of the following townships: Ripley, Union, Posey, Noble, Jackson and Rushville. The second division will be held the second Saturday in October at Milroy, and will be composed of the following townships: Richland, Anderson and Orange. The third division will meet the third Saturday of each month, first in Raleigh and then in Mays and is composed of Center and Washington townships. The fourth division includes Walker township and will be held the fourth Saturday in each month at Manilla.

The program has been arranged for the first institute to be held in the court house October 2d, and is as follows:

Opening Exercises.
Roll Call. Response, a Pedagogical Maxim.
The Mind in the Making—Part one, Topic "A," Alfred Hall; "B," Edward Woods. Part two, Claude Batdorf.
Short Iintroduction to the "Literature of the Bible." Leader to be selected by the chairman just before the exercises.
Reading in Second Grade—Edna Taylor.
Noon Intermission.
The Importance of Doing a Few Things Well as Compared with the Plan of Doing Many Things Poorly. Use Arithmetic to illustrate the argument.—Margaret Foley Alsman.
The Art of Story Telling as an Aid to the Teacher. A story should be told to illustrate the argument.—Dicia Trobaugh.
Debate, "Resolved, That Industrial Education Should be a Part of the Curriculum in Both Elementary and Secondary Schools.

THIS AND THAT

No it is really hot. The fact that there are no saloons here now does not merely make it seem hotter.

"Back to the minds" said a disgusted school boy yesterday morning as he "buckled on" his shoes and stockings.

The man who always thinks other people intentionally make mistakes is either one of two things. He is a man who never has an opportunity to make mistakes or he is eclipsed by his own "personal magnetism."

The patience of some auto drivers is equal to that of some husbands when their wives are dressing to go to the theater.

The C. H. & D. officials on an inspection trip would not have to look very long before thew saw there was something wrong with the buildings here.

Eighty-two years in Indiana is the record of Harvey Daubenspeck. And it has been a life well spent.

Greeley Ferguson being a tailor may be expected to cut up some when he gets into "wet" lands again.

It probably wasn't so very hard to convince the school hack drivers who have been going 14 miles a day that only four miles would be much better for the children.

Now it is up to the "old grads" who are accredited with the increased attendance in high school to swell up and say we "done" it.

The time is near when the affectionate letters from college students to their parents will begin. Fashion plates say the usual P. S. (I am almost out of money) is still in vogue.

Really it doesn't seem that probing that Homer "strike" would be such an awfully hard job. Of course, there might be considerable wrangling whether the discharged brick mason caught any fish on the day he "took off."

AMUSEMENTS

The Palace offers an exceptionally good picture tonight in "Conchita, the Spanish Belle." This picture shows Spanish life in all its entirety and is a very good reproduction. Miss Iva Brown will sing "My Irish Maid."

The manager of the Vaudet has an extraordinarily good program tonight in the film "Joan of Arc." The picture is based on the story of the life of the wonderful maid of France, who turned defeat into victory while fighting the English. Leon Maxey will sing a new illustrated song.

In the "Hand of Justice," the film to be shown at the Star-Grand theater tonight an interesting story is told. A dying father gives his property to a friend to be taken care of for his child. After the man's death the "friend" keeps much of the property from the orphan. A servant had witnessed the transaction before the father's death and he is a member of the "Hand of Justice" society which takes up the girl's case. The society hounds the false friend until he surrenders the property. The film is said to be unusually good. Earl Robertson will sing "Why Doesn't Santa Clause go Next Door?"

Some Literary Lemon Drops

Frum One Uf Yer Own Citizens. Bill Seedling.

Ef you kent git a fifth reader fer yer boy why not git five first readers? You students uv geometry, kin you square the Monday Circle? Find the diameter uv the North Pole, please. The teachers hev learned somethin' today, an' thet is how little some o' you young Solomons know.

Yours,
BILL SEEDLING.

P. S.—Yer school interest orto be greater than three per cent. B. S.

Life in New York City

Observations by a Western "Greenhorn"

Tom J. Geraghty in a personal letter written to the publisher of the Republican, gives some of his observations made in the first two weeks' residence in New York City. While this letter was not intended for publication, yet some extracts from it might be interesting to the readers of this paper. Mr. Geraghty has the rare faculty of seeing things that most other people do not notice and the thing that struck him so forcibly was the fact that he saw things, speaking in a general way, that New Yorkers themselves know nothing about.

Mr. Geraghty began his duties on the newspaper staff of the New York Herald Monday, and those who are acquainted with him and know his ability as a newspaper writer, predict that a great future lies before him, especially since he has an opportunity to develop in one of the foremost metropolitan newspaper offices of the United States.

Extracts from his letter follow:

Speakin in a general way, New Yorkers as a rule move in a small groove and seldom get out of it. They know little or nothing at all about the world outside of New York City. They don't care to know. "What's the use?" they ask. "We have everything in the world worth having right here."

This is the land of specialty. Everyone specializes; that's why they live such a narrow existence. The real wise boys and girls here are the ones that grew up in the West and came on with the odor of new mown hay fresh in their nostrils.

Up at Hammerstein's roof garden the managers have arranged with a country lass to milk a cow in an impromptu barn lot on the rear of the roof. And New Yorkers flock around this stunt and applaud to the echo when they see the milk squrting into the bucket. One woman standing near me, got faint on witnessing this "feat" and asked her escort to withdraw with her as she could not stand to see them abuse an animal "like that." She said she thought it was just a sin to take the milk away from the cow and "the poor thing is so thin already." (It was a bony Jersey, and of course like all of that breed, looked like a hall tree.)

But for a'that, it is a great city—all others are imitations. I am realy proud to tell one that I am a Hoosier—there is some class to the Indianians here. They all sidestep and take off their hats to George Ade and bow with reverence at the name of Booth Tarkington.

The most amazing thing here is probably the completeness of the big department stores. They sell everything from mental suggestions to aeroplanes. The fact is, I saw one store advertising the agency of the Curtiss machine, "prompt delivery assured."

But of all things, I want to tell you of one that is a beaner. In one of the larger stores they even have a waiting and recreation room for the little boys and girls who have no grandmothers. It is the place where "papa" takes the children when he is expecting a visit from the stork at his house. Here are kept many things in keeping with the anticipated visitor at the home and a kindly old lady who tells the little ones nursery and fairy stories. One of the attendants, an elderly lady with silver locks and a soft smile, told of an amusing instance of a few days ago. She said a father brought his son, a hopeful of seven years there, but he would not stay alone and his pater had to remain with him. Finally he set up a cry and nothing would appease him. He wanted to go home. The father—kind and indulgent—told him if he would wait a little while, on their return home his mama would present him with a nice present. But the lad kept on crying. After a while the good papa got the boy over in a corner and quieted him. Again and again he assured him his mama was going to give him a nice present and at length he asked of the boy:

What would you rather have mama give you—a little brother or a little sister?"

The boy looked up with a smile:

"If it's all the same to mama, I'll take a pony."

I have taken this week to see and "do" New York and I haven't overlooked many things. The most interesting places to me are the scores of concert halls filled with quaint and interesting characters.

They just live from one day unto another—just like some folks live in Indiana, and in every community on God's footstool. At the swell and swagger cafes is another interesting drove. They actually believe thy are getting all of life that is worth while: but they are merely hitting the high places.

But the absolute and startling revelation of all to me—and I had been here several times before—was the increditable large number of taxicabs used in New York. Nobody but the very poorest and the very richest people here ride on street cars any more. Everything is the taxi. Seems like there are a million in operation. One can ride a short distance for thirty cents—they line up everywhere in convenient and enticing positions along the curb—and if you are going a couple of miles it will only cost fifty cents. Along Broadway, I give you my word, from the honking and honking of these things, it sounds like a Watson rally with a thousand tin horns back home. Every few minutes the police make them halt near the intersections of prominent streets and avenues along Broadway and if they didn't you never could cross the street. There is a constant stream of them going and coming always. When the policeman blows his whistle for them to stop, they jam up and nervously chug-chug like a lot of Democrats trying to get into Kramer's rink. Broadway, at midnight, with the taxis omnipresent, looks to me like the old road coming in from the fair ground, ten minutes after the balloon has gone up—and come down. The drivers of these cars sit back as complacent as Dr. Sexton, with one hand on the wheel and in the other one of the many thousand "extra editions" of a New York paper.

There are faddists here of the most pronounced type. Every place, everywhere, everything was Dr. Cook and Commodore Peary for a few days. The newspapers contained but little else, three-fourths of the paper being given over to North Pole dope. In fact, you don't see much news from the West here in any of the papers—it's all selfish old New York; it's all the people here want to know about. They had the North Pole cocktails; Dr. Cook hats were born over night and put in the windows of smart stores on Broadway; the Peary boot was advertised for sale; a Cook-Peary sundae was offered around at the fizz counters: a vogue of polar bears was instituted for the children at the department stores, and oh, a hundred and one such stunty things introduced.

Today it is all Harriman and the Johnson and Kaufman fight. That's all people will talk about. If you see two men talking anyhere—or two women, either—it's dollars to doughnuts that they are discussing either of these paramount issues.

And then they talk about the narrow life in the West! Why, the Ananias club at home will discuss more big and momentous questions—and know whereof they speak—in one day than the average born and bred New Yorker will in a year of Sundays.

The only thing I have read in a New York paper—and I buy about ten every day—with an Indianapolis date line, was the fact that Dick Wilson, the crack "eastern" driver failed to beat his own pole record at the State fair. I saw a mention of Watson in the World the other night and the same feeling that one experiences in a telephone call at home. I am not homesick, but really when one leaves with the intention never to go back for residence (unless they have enough to buy a thousand broad acres) there is a keen feeling of delight any time you see or hear of anything from home.

Tuesday I was down at the dock to meet a big ocean liner and was standing talking to a big, husky, dock-whollopper, when an engine came backing down a switch with a cut of yellow freight cars. They stopped and I saw they were marked "Kingan & Co., Indianapolis." Someway or another I felt like they were a lot of old friends of mine. And when I saw the rubber air brake on the end of one of the cars dangling up and down, like an outstretched arm, I actually went up and shook hands with it. T. J. G.

RUSHVILLE ON NEW HIGHWAY

National Road From Washington D. C. to California May Pass Through This City.

TO BE CALLED JEFFERSON

This Bill Has Been Introduced in Congress by Representative Maynard of Virginia.

A plan to establish two great national highways which will probably pass through Rushville is embodied in a bill which has just been introduced in congress by Representative Maynard of Virginia.

It is now evident that the good roads movement will be brought to the front in congress next winter and Mr. Maynard's bill is a step in that direction. It authorizes a preliminary federal survey to determine the approximate cost of a series of national highways and carries an appropriation of $1,999,999, with a provision for a commission to conduct the survey.

Seven great highways are proposed in the bill, all of them to radiate from Washington. The two it is proposed shall pass through Indiana are as folows:

Lincoln National Highway—Beginning at Washington and extended by the most direct route to Seattle, Wash., passing through Maryland, West Virginia, Ohio (via Columbus,) Indiana and Illinois to Chicago; thence through Madison, Wis., and Minnesota to St. Paul and Minneapolis; then through Minnesota, South Dakota, North Dakota, Montana, Idaho and Washington to Seattle.

Jefferson National Highway—Beginning at Washington and thence to San Francisco, passing through Virginia, West Virginia, Ohio, Indiana, Illinois to St Louis, thence through Utah and Nevada to California.

MOSCOW WINS GAME.

In a game characterized by heavy hitting on both sides the Greensburg Reds went down to defeat before the Moscow Stars at the fair grounds Sunday, by a score of 6 to 4. The work of Halterman was a feature.

The first biblical illustrative are consisted in the symbolic frescoes of the Catacombs.

AILING BANKER ENDED HIS LIFE

Suicide of President of Union Trust Co. of New York.

CUT HIS THROAT IN A HOTEL

Despondent Over Long-Continued Ill Health, John W. Castles, Prominent In Gotham's Financial and Social Circles, Took a Room in a Hotel and, Locking Himself in, Stood Before a Mirror and Drew a Razor Across His Throat—No Hint of Financial Troubles Having Anything to Do With It.

New York, Sept. 14.—President John W. Castles of the Union Trust company of this city, capitalized at $1,000,000, a director in other well-known corporations, and prominent in club and social life, cut his throat in the Grand Union hotel Monday afternoon, and was found dead, stretched across a bed, last night. He had been in ill health for some time and his suicide is ascribed solely to a nervous breakdown and not to financial troubles.

His body was discovered about 9 o'clock last night by his brother, Burton S. Castles, who, having become alarmed at Mr. Castle's failure to return home from the bank, began a search through the hotel. He found that Mr. Castles had registered at the Grand Union at 4 o'clock in the afternoon and gone immediately to the room assigned to him on the second floor. As his body was cold when found, indications are that he ended his life soon after closing the door behind him.

The body, dressed only in the undergarments, was lying across the bed in the room, while on a table nearby was a bloody razor, with which he had ended his life. Examination showed that he had severed both the windpipe and one of the carotid arteries, but notwithstanding this, had made his way to the bed before he expired. The position of the razor leads to the belief that he stood before a mirror while slashing his throat.

According to his friends, Mr. Castle's wife says that he was in ill health since last January. Not long ago Mr. Castle's condition became so serious that he was sent to a sanitarium in Ulster county, where he remained for three months under treatment. At times he returned to New York, accompanied by an attendant, and attended briefly to business matters. Wednesday last he came down on the latest of these trips and for the first times during his illness was allowed to go to the bank yesterday unattended. He was expected home early in the afternoon, and his failure to return started the search which revealed his tragic death. Mr. Castle's widow and two children are in the Adirondacks, where they have been spending the summer.

BRUTAL ATTACK

Indiana Young Man Beats Father With a Pitchfork.

Brazil, Ind., Sept. 14.—Charles Winter, aged thirty-two, living at New England, east of here, was brought to this city by Sheriff Prince and placed in jail, charged with assault and battery with intent to kill on his father, Daniel, aged sixty-five. The assault was made, it is said, during a row over the distribution of household goods.

In a fit of anger, the police say, the son seized the handle of a pitchfork and beat his father over the head, fracturing the skull and causing injuries from which it is believed the aged man will die. After the assault the son sat down and cried until the officers from Knightsville arrested him.

A $100,000 BLAZE

Business Section of an Indiana Village Destroyed by Fire.

Vincennes, Ind., Sept. 14.—The business section of Monroe City, Knox county, was wiped out by fire. In the burned district were the meat market and grocery of Chamberlain & Cochran, Sacray's drug store, W. W. Claycomb's general store, J. W. Culbertson's confectionery and restaurant, Leech brothers' confectionery and restaurant, Ballard & Son's barber shop and Snyder brothers' confectionery and restaurant. All the structures were burned to the ground. Both telephone exchanges have been destroyed. The loss is estimated at $100,000.

The Friends' Yearly Meeting.

Richmond, Ind., Sept. 14.—Arrangements for the eighty-ninth annual session of Indiana yearly meeting of Friends have been completed and the program calls for the opening of deliberations on Wednesday, Sept. 22, and adjournment on Sept. 28.

Body Was Torn to Pieces.

Bloomington, Ind., Sept. 14.—Vernon Carnahan, aged twenty-one, was instantly killed by the premature explosion of dynamite. His body was torn to pieces. Carnahan was assisting in the construction of a road when the accident occurred.

F. B. Johnson & Co. Drugs, Wall Paper and Chi-namel. Enough Said. We Deliver the Goods. Phone 1408.

Coming and Going

—B. F. Miller is in Kentucky on business.

—Myron Green went to Bloomington today to resume his studies in Indiana University.

—Misses Mary and Alice Hart of Anderson were the guests of relatives here yesterday.

T. H. Reed & Son are paying 50 cents for new corn. 154t6

"COLLEGETOWN" STYLE FOR YOUNG MEN
DESIGNED BY WIDOW JONES OF BOSTON

The best Boys' Clothing is always found at the

O.P.C.H.

—Misses Kate and Nellie Prendergast of Indianapolis were the guests of relatives here Sunday.

—A. J. Kidd and daughter Mrs. J. E. Baker of Brazil were the guests of Mr. and Mrs. G. P. McCarty Sunday.

—Sylvester McCibben of New Salem left today for Adrian, Mich., to enter college to prepare for the ministry.

—Mrs. E. I. Wooden and daughter Katherine have returned from a visit with Mr. and Mrs. P. J. Flanady in Indianapolis.

—Shelbyville Republican: Miss Mattie Walls of Rushville is the guest of Mrs. Thomas Kessler in West Taylor street.

—Misses Ida Stevens and Elsie Higins returned to their home in New Salem from Cleveland, Ind., where they have been attending a camp meeting.

—Shelbyville Republican: James Price went to Milroy and Arlington Monday, where he has charge of the building of two school houses. He is also one of the bidders on a new school house that is to be built at Gwynneville this winter.

Old Wheat Flour at Flinn's 148t6

Order one of H. A. Kramer's hams at 15c.. Home cured. 146tf

There is nothing better we know of for all kinds of troubles than Pineules. These pills are really excellent in cases of weak back and backache, pains in the neck of the bladder, rheumatic pain and kindred ailments, due to weakened, disordered kidneys. Sold at Lytle's drug store.

School Suits

Ages 16 to 20 Years

To Close at A Big Bargain

Suits that formerly sold from $6.50 to $10.00

Your Choice

$4.98

Suits that formerly sold from $12.00 to $15.00

Your Choice

$6.98

They are All Wool and Good Patterns but we are overstocked in this department. Don't miss this chance for a good School Suit.

Mulno & Guffin

Certificates on Piano With Every Purchase

—Denny Ryan spent the day in Indianapolis.

—Peter Schetgen was a Richmond visitor today.

—Mrs. T. W. Lytle was in Indianapolis today.

—Mrs. G. G. Mauzy spent the day in Indianapolis.

—T. W. Lytle went to Chicago today on business.

—Miss Ruby Amos was a visitor in Indianapolis today.

—Miss Mollie Whitton is visiting her sister, Mrs. Don Casady, in Flora.

—Miss Lenore Wooden returned today from a ten days' visit in Indianapolis.

—Mrs. E. I. Wooden and daughter Katherine have returned from a visit with friends in Indianapolis.

—C. M. Aldridge has returned to Chicago after a visit with Miss Melissa Aldridge and A. L. Aldridge and family.

—Dr. and Mrs. W. H. Smith spent Sunday in Indianapolis, the guest of their daughter, Mrs. J. E. Fish and family.

—Rev. and Mrs. Omer Hufford and daughter of Shirley are the guests of Elmer Hufford, south of this city.

—Mrs. Lulu Patterson, who has been visiting her mother, Mrs. Sandy Williams, has returned to her home in Donora, Pa.

—Rev. and Mrs. D. W. Hettrick of New Salem have returned from Cleveland. Ind., where they attended a camp meeting.

—Mrs. Orril Montayne, Mrs. Myrtle Wiley and Mrs. Elsie Carpenter attended the millinery opening in Indianapolis this week.

—Mrs. W. H. Smith, Mrs. Will Pearsey, Mrs. J. B. Morris and Mrs. Walter E. Smith will spend tomorrow with Fayette county relatives.

—Mrs. Don Casady and son Earl have returned to their home in Flora, after a two week's visit with her parents, Mr. and Mrs. J. R. Whitton, in West Fifth street.

—Miss Mary Ryan and Mrs. Fred Blootman returned to their homes in Indianapolis Monday after a visit here with Mr. and Mrs. Charles Caron in North Perkins street.

Local lodge I. O. O. F. No. 35 will meet Wednesday evening at 7:30. Business of importance will come up for final action. All members, especially the degree staff, are urged to be present.

—Greensburg News: J. M. Stevens and wife of Rushville and W. O. Stevens and wife of Muncie returned home this morning from a visit here to attend the funeral of their brother-in-law, Rev. James Knowles.

—Miss Anna I. Stearns of Middleton, Ohio, stopped off and spent a short time wtih her grandfather, V. B. Bodine today. She was on her way to Indianapolis to attend the wedding of Miss Hallie Riley tomorrow. Miss Stearns will return to Rushville and remain here until the first of next week.

T. H. Reed & Son are selling seed wheat, all varieties, for $1.10 to $1.15 a bushel 154t6

How to Cure Skin Diseases.

The germs and their poisons which cause the disease must be drawn to the surface of the skin and destroyed.

Zemo, a scientific preparation for external use will do this and will positively cure Eczema, Pimples, Dandruff and every form of skin or scalp disease. See photos of many remarkable cures and show case or window display at F. E. Wolcotts drug store. Ask for sample.

—George C. Wyatt was in Arlington today on business.

—J. W. Moore was a passenger to Indianapolis this morning.

—Ben Humes was a passenger to Indianapolis this morning.

—James Moore and A. P. Wagoner spent the day in Arlington on business.

—Mrs. Louis Neutzenhelzer and daughter Marguerite were visitors in Indianapolis today.

—John Madden and Mary Madden went to Richmond this morning for a visit with relatives.

—Judge Will Sparks was in Carthage this afternoon on account of the death of William S. Johnson.

—Mrs. L. B. Osborne and daughter Miss Jenie will go to Connersville Wednesday to attend a house party.

—Mrs. Panthea Smiley and Miss Alice Norris were in Indianapolis yesterday and attended the Grand theater and saw "All on Account of Eliza."

HONOR TO HERNLEY.

(New Castle Times.)

To Charles S. Hernley belongs the honor of having originated the name "Honey Bee and Wild Flower Route" for the Indianapolis, New Castle & Toledo traction system and the name will always cling to it. At a social function given at Nipp's springs when the project was first started Mr. Hernley was asked to make a speech and in a happy vein designated his cherished interurban line as the "Honey Bee and Wild Flower Route" and the name has stuck to it. Who else but Mr. Hernley could have given the road such an appropriate name?

HOLDS HIGH SCORE.

The old bowlers are getting in form at the Social alleys and several times the 200 mark has been reached. A. L. Stewart now holds the high score with 212.

BLACK HAND OUTRAGE

Utica, N. Y., Stirred Up Over Revelation of Dastardly Crime.

Utica, N. Y., Sept. 14.—Three children, kidnapped from their homes, were found under a big culvert near St. Agnes's cemetery, and Black Handers are believed to be responsible for the terrible crime.

One of the children, Teresa Percopia, aged eight years, had been shot to death. Another, Fannie Infusino, aged six, was suffering from bullet wounds in her arm, while the third, Freddie Infusino, aged two and one-half years, was dying from a wound in the abdomen.

The Italian colony, numbering 15,000 persons in Utica, is in a state of wild excitement, and if the kidnappers and assassins are caught and identified grave trouble is feared. The victims are all Italian children.

From the evidence they have in hand the police believe there is no doubt the crime was committed by members of the Black Hand. Two suspects were placed under arrest and put through a thorough sweating.

The Infusino children are daughter and son of Ercola Infusino, owner of a small store in Bleecker street. The Percopia family live upstairs over the Infusino home, being their tenants. There have been many Black Hand threats and the elder Infusino has been in constant fear of death because of his failure to comply with blackmailers' demands recently made on him.

Daniels' Renovator is a genuine tonic MEDICINE, not a "stock food." It brightens the dull eye, smooths the rough coat and stimulates the appetite so a horse will look his best and do his best.

LYTLE'S DRUG STORE.

Special sale on Go-carts and Baby Carriages at Bradway's 156t6

We are paying $1.05 for No. 2 wheat. T. H. Reed & Son. 154t6

Reductions in smoked hams 15c at H. A. Kramer's 146tf

SOCIETY NEWS

Mrs. George Aultman entertained the Five Hundred club this afternoon.

* * *

Miss Flora Gutapfel will entertain the Deaton club at six o'clock dinner this evening at the home of Ed L. Beer in West Second street.

* * *

The Band of Workers of the First Presbyterian church will be entertained at the home of Mrs. W. A. Cullen in North Main street Wednesday afternoon at 2 o'clock by Mrs. Cullen and Mrs. Fred Caldwell.

* * *

Mr. and Mrs. John Cooning entertained at a six o'clock dinner Sunday evening Mr. and Mrs. James Cronin and daughter Miss Mayme, of Newport, Ky., Miss Dora Cooning and Miss Bessie Kernet of Indianapolis.

* * *

Mr. and Mrs. L. B. Osborne entertained Sunday the following guests, Mr. and Mrs. Calvin Gruell of San Diego, Cal.; Mrs. Ida Simons and son of Clarksville, Mo.; Mrs. Newton Gruell and son of Hamilton, Ohio, and Mrs. Marshall Boyd and son of Connersville.

* * *

The marriage ceremony of Miss Hallie Riley and Earl F. Lee will be solemnized at the home of the bride-to-be's parents, Mr. and Mrs. Charles B. Riley in Indianapolis tomorrow evening at eight o'clock. The Riley family formerly resided here, and Miss Riley has many young friends in this city.

* * *

The marriage of Miss Sallie Geraghty, formerly of this city and Mr. Samuel S. Douglas took place in Indianapolis last evening. The young people will be at home in Indianapolis to their many friends. The bride is the daughter of James Geraghty of North Arthur street, and a sister of Mrs. Denny Ryan and Mrs. Joseph Demmer. The ceremony was performed by Father Sharkey.

T. H. Reed & Son are selling seed wheat, all varieties, for $1.10 to $1.15 a bushel 154t6

Good Seed Wheat.

T. H. Reed & Son have all kinds of fine Seed Wheat, $1.10 to $1.15 per bushel. Come and see it. We are paying $1.05 for 58lb wheat.

154t6

Pay Telephone Toll.

Don't overlook to pay your telephone toll before September 12, if you wish to avoid paying 15 cents extra for collection. No notice will be given by telephone.

147-12td W. T. JACKSON, Sec'y.

Rushville Lodge

Now Forming
Loyal Order of

"MOOSE"

Pays $7 a Week
Sick or Accident Benefit
$100.00 Burial Fund
Free Medical Attendance
Member and Family
Best Club and Lodge Features

Call at office for
Beautiful Free Souvenir

CARL C. HARTMAN
and R. C. BUCHANAN
Deputy State Organizers
229 Main Street

A Dreadful Pain in the Head

is not the only sign of defective eyesight. Nervousness, loss of sleep, indigestion aresome of the disagreeable consequences of eye strain. However, there is an almost unfailing remedy for such a condition—a pair of well-fitted glasses. Remember it is more important to have glasses fit your vision than to have your clothes fit your form. We give accurate fitting special attention.

Office hours 9:30 to 11:30 a. m. and 1:00 to 4:00 p. m.

Dr. C. H. Gilbert, M. D.
331 N. Main St., Rushville, Indiana

WALK-OVER

Promise and Performance

It's very easy to promise but sometimes rather hard to make performance square with promise.

That is, speaking from the standpoint of most shoe dealers.

It's different with us because WALK-OVER Shoes fully justify and fulfill the promises of shoe excellence which we are constantly making for them.

You'll find this out for yourself when you buy a pair of WALK-OVER Shoes.

Price, $4.00

Other styles and makes in Ladies' Gents' and Children's Shoes at the lowest prices.

Reardon's Shoe Store

115 West Second Street

We Buy our Rubber Goods direct from manufacturer, hence the high standard of Quality. We carry Crutches, Trusses and Sick Room Supplies. Phone 1038. We do the rest.

The Rexall Store **LYTLES DRUG STORE** The Rexall Store

TICKETS ON KURTZMANN PIANO

CHICHESTER S PILLS
THE DIAMOND BRAND.
Ladies! Ask your Druggist for Chi-ches-ter's Diamond Brand Pills in Red and Gold metallic boxes, sealed with Blue Ribbon. Take no other. Buy of your Druggist. Ask for CHI-CHES-TER S DIAMOND BRAND PILLS, for 25 years known as Best, Safest, Always Reliable
SOLD BY DRUGGISTS EVERYWHERE

ANNOUNCEMENTS.

FOR CLERK.

We are authorized to announce the name of Herbert C. Flint for Clerk of the city of Rushville, subject to the decision of the Republican nominating convention.

We are authorized to announce the name of Houston H. Aultman for Clerk of the City of Rushville, subject to the decision of the Republican nominating convention.

We are authorized to announce the name of Samuel G. Gregg, for renomination for Clerk of the city of Rushville subject to the decision of the Republican nominating convention.

CITY TREASURER.

We are authorized to announce that Melvin L. Moor is a candidate for City Treasurer, subject to the decision of the Republican city nominating convention.

FOR MAYOR.

We are authorized to announce the name of W. O. Headlee as a candidate for mayor of the city of Rushville, subject to the decision of the Republican city nominating convention.

ABSTRACTS OF TITLE
AND FIRE INSURANCE
Standard Companies Only Represented.
Office, 240 North Main St., in Poe's Jewelry Store.
GEORGE W. OSBORNE

Office Phone 1072.
Residence Phone 1441
DR. FRANK H. DAVIS
Veterinarian.
Office: Davis Bros. Livery, RUSHVILLE, IND.

Fred A. Caldwell
Funeral Director and Embalmer
Prompt and Efficient Service
Phones 1051 and 1231
RUSHVILLE, IND

PIANO TUNING
F. W. Porterfield
At the Scanlan House
one week each month
Phone Your Orders

HEREFORDS
Registered Bulls and Cows For Sale
Bulls in Service
Prime Lad 27th
Splendid Spur 258408
LAMBERT & McMILLIN

DR. F. G. HACKLEMAN,
EYE, EAR
NOSE and THROAT
GLASSES FURNISHED

DR. J. B. KINSINGER,
OSTEOPATH.
Phone 2131. Rushville, Ind.
General practice. Office and residence 226 West Fifth street. Office hours: Monday, Wednesday and Friday, 9 a. m. to 4 p. m.; Tuesday, Thursday and Saturday, 5 to 8 p. m.; other hours by appointment.

TO-NIGHT
Cascarets
THEY WORK WHILE YOU SLEEP
10c. 25c. 50c. All Druggists

WHISPERING SMITH

By Frank H. Spearman

Illustrations by André Bowles

Copyright 1908 By Chas. Scribner's Sons

CHAPTER XXV.

The Sunday Murder.

Banks' posse, leaving Medicine Bend before daybreak, headed northwest. Their instructions were explicit: To scatter after crossing the Frenchman, watch the trails from the Goose river country and through the Mission mountains, and intercept everybody riding north until the posse from Sleepy Cat or Whispering Smith should communicate with them from the southwest. Nine men rode in the party that crossed the Crawling Stone Sunday morning at sunrise with Ed Banks.

After leaving the river the three white-capped Saddles of the Mission range afforded a landmark for more than 100 miles, and toward these the party pressed steadily all day. The southern pass of the Missions opens on the north slope of the range into a pretty valley known as Mission Springs valley, and the springs are the head-waters of Deep creek. The posse did not quite obey the instructions, and following a natural instinct of safety five of them, after Banks and his three deputies had scattered, bunched again, and at dark crossed Deep creek at some distance below the springs. It was afterward known that these five men had been seen entering the valley from the east at sundown just as four of the men they wanted rode down South Mission pass toward the springs. That they knew they would soon be cut off, or must cut their way through the line which Ed Banks, ahead of them, was posting at every gateway to Williams Cache, was probably clear to them. Four men rode that evening from Tower W through the south pass; the fifth man had already left the party. The four men were headed for Williams Cache and had reason to believe, until they sighted Banks' men, that their path was open.

They halted to take counsel on the suspicious-looking posse far below them, and while their cruelly exhausted horses rested, Du Sang, always in Sinclair's absence the brains of the gang, planned the escape over Deep creek at Baggs' crossing. At dusk they divided; two men lurking in the brush along the creek rode as close as they could, unobserved, toward the crossing, while Du Sang and the cowboy Karg, known as Flat Nose, rode down to Baggs' ranch at the foot of the pass.

At that point Dan Baggs, an old locomotive engineer, had taken a homestead, got together a little bunch of cattle, and was living alone with his son, a boy of ten years. It was a hard country and too close to Williams Cache for comfort, but Dan got on with everybody because the toughest man in the Cache country could get a meal, a feed for his horse, and a place to sleep at Baggs', without charge, when he needed it.

Ed Banks, by hard riding, got to the crossing at five o'clock, and told Baggs of the hold-up and the shooting of Oliver Sollers. The news stirred the old engineman, and his excitement threw him off his guard. Banks rode straight on for the middle pass, leaving word that two of his men would be along within half an hour to watch the pass and the ranch crossing, and asked Baggs to put up some kind of a fight for the crossing until more of the posse came up—at the least, to make sure that nobody got any fresh horses.

The boy was cooking supper in the kitchen, and Baggs had done his milking and gone back to the corral, when two men rode around the corner of the barn and asked if they could get something to eat. Poor Baggs sold his life in six words: "Why, yes; be you Banks' men?"

Du Sang answered: "No; we're from Sheriff Coon's office at Oroville, looking up a bunch of Duck Bar steers that's been run somewhere up Deep creek. Can we stay here all night?"

They dismounted and disarmed Baggs' suspicions, though the condition of their horses might have warned him had he had his senses. The unfortunate man had probably fixed it in his mind that a ride from Tower W to Deep creek in 16 hours was a physical impossibility.

"Stay here? Sure! I want you to stay," said Baggs, bluffly. "Looks to me like I seen you down at Crawling Stone, ain't I?" he asked of Karg.

Karg was lighting a cigarette. "I used to mark at the Dunning ranch," he answered, throwing away his match.

"That's hit. Good! The boy's cooking supper. Step up to the kitchen and tell him to cut ham for four more."

"Four?"

"Two of Ed Banks' men will be here by six o'clock. Heard about the hold-up? They stopped Number Three at Tower W last night and shot Ollie Sollers, as white a boy as ever pulled a throttle. Boys, a man that'll kill a locomotive engineer is worse'n an Indian; I'd help skin him."

"The hell you would!" cried Du Sang. "Well, don't you want to start in on me? I killed Sollers. Look at me; ain't I handsome? What you going to do about it?"

Before Baggs could think Du Sang was shooting him down. It was wanton. Du Sang stood in no need of the butchery; the escape could have been made without it. His victim had pulled an engine throttle too long to show the white feather, but he was dying by the time he had dragged a revolver from his pocket. Du Sang did the killing alone. At least, Flat Nose, who alone saw all of the murder, afterward maintained that he did not draw because he had no occasion to, and that Baggs was dead before he, Karg, had finished his cigarette. With his right arm broken and two bullets through his chest, Baggs fell on his face. That, however, did not check his murderer. Rising to his knees, Baggs begged for his life. "For God's sake! I'm helpless, gentlemen. I'm helpless. Don't kill me like a dog!" But Du Sang, emptying his pistol, threw his rifle to his shoulder and sent bullet after bullet crashing through the shapeless form writhing and twitching before him until he had beaten it in the dust soft and flat and still.

Banks' men came up within an hour to find the ranchhouse deserted. They saw a lantern in the yard below, and near the corral gate they found the little boy in the darkness, screaming beside his father's body. The sheriff's men carried the old engineman to the house; others of the posse crossed the creek during the evening, and at 11 o'clock Whispering Smith rode down from the south pass to find that four of the men they were after had taken fresh horses, after killing Baggs, and passed safely through the cordon Banks had drawn around the pass and along Deep creek. Bill Dancing, who had ridden with Banks' men, was at the house when Whispering Smith arrived. He found some supper in the kitchen, and the tired man and the giant ate together.

Whispering Smith was too experienced a campaigner to complain. His party had struck a trail 50 miles north of Sleepy Cat and followed it to the Missions. He knew now who he was after, and knew that they were bottled up in the Cache for the night. The sheriff's men were sleeping on the floor of the living room when Smith came in from the kitchen. He sat down before the fire. At intervals sobs came from the bedroom where the body lay, and after listening a moment, Whispering Smith got stiffly up, and, tiptoeing to still the jingle of his spurs, took the candle from the table, pushed aside the curtain, and entered the bedroom.

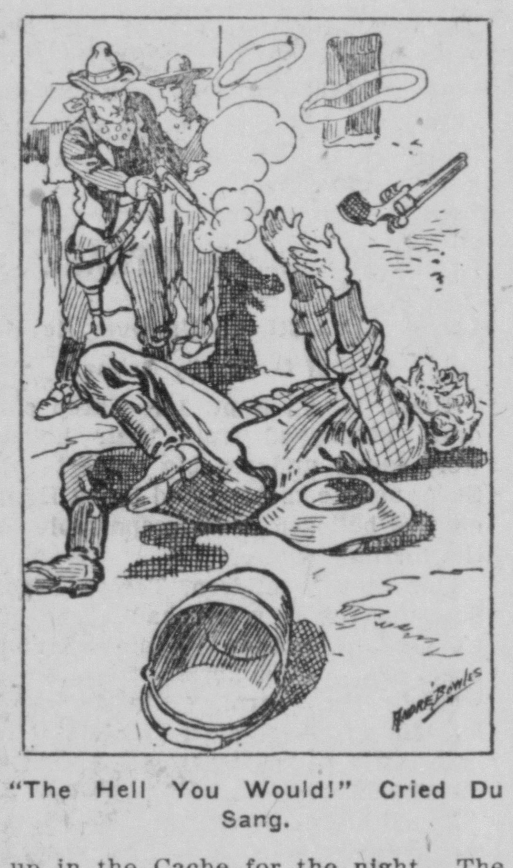

"The Hell You Would!" Cried Du Sang.

The little boy was lying on his face, with his arm around his father's neck, talking to him. Whispering Smith bent a moment over the bed, and, setting the candle on the table, put his hand on the boy's shoulder. He disengaged the hand from the cold neck, and sitting down took it in his own. Talking low to the little fellow, he got his attention after much patient effort and got him to speak. He made him, though struggling with terror, to understand that he had come to be his friend, and after the child had sobbed his grief into a strange heart he ceased to tremble, and told his name and his story, and described the two horsemen and the horses they had left. Smith listened quietly. "Have you had any supper, Dannie? No? You must have something to eat. Can't you eat anything? But there is a nice pan of fresh milk in the kitchen."

A burst of tears interrupted him. "Daddie just brought in the milk, and I was frying the ham, and I heard them shooting."

"See how he took care of you till the last minute, and left something for you after he was gone. Suppose he could speak now, don't you think he would want you to do as I say? I am your next friend now, for you are going to be a railroad man and have a big engine."

Dannie looked up. "Dad wasn't afraid of those men."

"Wasn't he, Dannie?"

"He said we would be all right and not to be afraid."

"Did he?"

"He said Whispering Smith was coming."

"My poor boy."

"He is coming, don't be afraid. Do you know Whispering Smith? He is coming. The men to-night all said he was coming."

The little fellow for a long time could not be coaxed away from his father, but his companion at length got him to the kitchen. When they came back to the bedroom the strange man was talking to him once more about his father. "We must try to think how he would like things done now, mustn't we? All of us felt so bad when we rode in and had so much to do we couldn't attend to taking care of your father. Did you know there are two men out at the crossing now, guarding it with rifles? But if you and I keep real quiet we can do something for him while the men are asleep; they have to ride all day to-morrow. We must wash his face and hands, don't you think so? And brush his hair and his beard. If you could just find the basin and some water and a towel—you couldn't find a brush, could you? Could you honestly? Well! I call that a good boy—we shall have to have you on the railroad, sure. We must try to find some fresh clothes—these are cut and stained; then I will change his clothes, and we shall all feel better. Don't disturb the men; they are tired."

They worked together by the candlelight. When they had done, the boy had a violent crying spell, but Whispering Smith got him to lie down beside him on a blanket spread on the floor, where Smith got his back against the sod wall and took the boy's head in his arm. He waited patiently for the boy to go to sleep, but Dan was afraid the murderers would come back. Once he lifted his head in a confidence. "Did you know my daddy used to run an engine?"

"No, I did not; but in the morning you must tell me all about it."

Whenever there was a noise in the next room the child roused. After some time a new voice was heard; Kennedy had come and was asking questions. "Wake up here, somebody! Where is Whispering Smith?"

Dancing answered: "He's right there in the bedroom, Farrel, staying with the boy."

There was some stirring. Kennedy talked a little and at length stretched himself on the floor. When all was still again, Dannie's hand crept slowly from the breast of his companion up to his chin, and the little hand, feeling softly every feature, stole over the strange face.

"What is it, Dannie?"

"Are you Whispering Smith?"

"Yes, Dannie. Shut your eyes."

At three o'clock, when Kennedy lighted a candle and looked in, Smith was sitting with his back against the wall. The boy lay on his arm. Both were fast asleep. On the bed the dead man lay with a handkerchief over his face.

(To be continued.)

Hay's Hair Health

YOU'LL BE SURPRISED TO SEE HOW YOUNG YOU LOOK WHEN YOUR HAIR IS RESTORED TO ITS NATURAL COLOR.

There's no excuse for unsightly gray or faded hair. It makes you look old when you're not—it's unsightly and embarrassing. Hay's Hair Health will bring back the natural color and beauty, and make your hair bright, luxuriant and full of youthful vitality. Stops dandruff and falling out. Purely vegetable and harmless—**not a dye.**

$1 AND 50c. BOTTLES, AT DRUGGISTS.
Hay's Harfina Soap cures Eczema, red, rough and chapped hands, and all skin diseases. Keeps skin fine and soft, 25c. druggists. Send 2c. for free books, "The Care of the Skin," "The Care of the Hair."
Philo Hay Spec. Co., Newark, N. J.
HARGROVE & MULLIN.

FATIMA
TURKISH CIGARETTES
FATIMA TURKISH CIGARETTES ESTABLISHED BY Cameron & Cameron Co. RICHMOND, VA.
FINEST QUALITY GOLD TIPS

Supremacy Wins Popularity

Not one quality, but the union of *many* qualities makes a leader. Fatima Cigarettes have become the leading brand everywhere because they possess *all* the qualities that the average smoker seeks—distinctive flavor, attractive mildness, pleasing mellowness and satisfying richness. Their generous quantity also affords *enjoyment with economy.*

20 for 15c

THE AMERICAN TOBACCO COMPANY

Mr. Wolcott is pleased to announce to his customers taht he has secured the agency for Zemo, the best known remedy for the positive and permanetn cure of Eczema, Pimples, Dandruff, Blackheads, Piles and every form of skin or scalp disease. Zemo gives instant relief and cures by destroying the germ that causes the disease, leaving a clean, healthy skin. See display and photos of cures made by Zemo at F. E. Wolcott's drug store. Ask for sample.

PUBLIC SALES.

Public Sales will be held in the next few weeks as follows:

Wednesday, Sept. 15.—John W. Davis and Frank McCorkle will have a large sale to wind up a partnership, on the John W. Davis farm, one mile south of Richland, beginning at nine o'clock in the morning. Free lunch will be served at noon.

Friday, Sept. 17.—George Thomas, administrator of the estate of the late M. C. Burt, will have a sale of all the personal property of the estate on the farm, one-half mile southeast of Arlington, commencing at ten o'clock a. m. Free lunch will be served at noon.

Tuesday, Sept. 21.—George Reeve will hold his second annual sale of Jersey Cattle, offering 35 head, on his farm, two miles east of Homer.

Cheapest old wheat flour and new wheat flour in Rushville at T. H. Reed & Son's. All guaranteed.
154t6

When you have piles don't fail to use ManZan, the great pile remedy. The only real way to cure this annoying trouble is to apply something that will act on all parts affected. That is what ManZan does. It is put up in a tube with nozzle attached. Sold at Lytle's drug store.

Piles Cured in 6 to 14 Days.
cure any case of Itching, Blind, PAZO OINTMENT is guaranteed to Bleeling or Protruding Piles in 6 to 14 days or money refunded. 50c.

Disc Fertilizer Drills.
If you want a good Disc Fertilizer Drill try the Richmond Champion. I am closing them out cheap; also closing out some Milburn Wagons cheap. L. NEUTZENHELZER.
156t18

One aroplane factory of Paris employs fifty-two persons.

I. & C. Traction Co.

NEXT SUNDAY to INDIANAPOLIS AND RETURN $1.00

TICKETS GOOD GOING AND RETURNING
ON ALL TRAINS of that day

I. & C. TRACTION CO.
In Effect April 1, 1909.

PASSENGER SERVICE.

Trains leave Rushville

West Bound.	East Bound.
5:01 a. m.	5:50 a. m.
6:09 a. m.	6:44 a. m.
•7:01 a. m.	•7:50 a. m.
8:09 a. m.	8:44 a. m.
+9:17 a. m.	+9:36 a. m.
10:09 a. m.	10:44 a. m.
•11:01 a. m.	•11:50 a. m.
12:09 p. m.	12:44 p. m.
•1:01 p. m.	•1:50 p. m.
2:09 p. m.	2:44 p. m.
•3:01 p. m.	•3:50 p. m.
4:09 p. m.	4:44 p. m.
+5:17 p. m.	+5:36 p. m.
6:09 p. m.	6:44 p. m.
•7:08 p. m.	•7:50 p. m.
8:01 p. m.	8:50 p. m.
10:01 p. m.	10:50 p. m.
12:01 a. m.	12:50 a. m.

+ Connersville Dispatch.
West—9:17 a.m. 5:17 p.m.
East—9:36 a.m. 5:36 p.m.
• Limiteds.

Phones — Ticket office, 1407.
Freight office, 1696.

EXPRESS
FOR DELIVERY AT STATION.
15 Trains Each Way.

For Special Information Call Phones 1407 or 1696.

In any emerrgency where salve is required, use Pinesalve Carbolized—there is nothing better for cuts, burns and bruises. Sold at Lytle's drug store.

Special sale on Go-carts and Baby Carriages at Bradway's 156t6

Our Want Ads Will Sell Any Thing.

$500 Kurtzmann Piano Free

Given Away by the Undersigned Merchants of Rushville

LOUIS NEUTZENHELZER
Buggies and Harness.

BLISS & COWING
Clothing and Haberdashery.

ABERCROMBIE BROS.
Jewelers and Opticians.

A. L. ALDRIDGE
Fancy Groceries.

CASADY & COX
Boots and Shoes.

HARRIET PLOUGH
Millinery.

JOHN B. WINSHIP
Dry Goods, Suits, Cloaks, Carpets, Rugs and Linoleums.

E. A. LEE
Farm Implements and Feed.

JOHN P. FRAZEE
Lumber, Coal and Building Supplies.

MORRIS & BASSLER
Hardware.

ED CROSBY
Wall Paper and Paints

LYTLE'S DRUG STORE
Drugs, Toilet Articles, Cigars and Tobacco.

HAVENS BROS.
Fancy Grocers.

ROY H. JONES
99c Store.

GEO. C. WYATT & CO.
Furniture Dealers & Funeral Directors.

We will give away absolutely FREE on New Years Day, 1910, a fine KURTZMAN Upright Piano to the Church Society, Fraternal Organization, Club or Individual, securing the greatest total value in coupons issued by the above named merchants, prior to Dec. 25, 1909. This Piano is recognized as one of the finest instruments made, having in its construction the very best of material and workmanship. More than 5000 KURTZMANN Pianos are now in use in Indiana and for over sixty years its popularity has gradually increased until today the "Old Reliable" KURTZMANN is the most talked of piano in the State. The one to be given away is richly designed in fancy mahogany, and has compartment bench to match.

The sole purpose of this progressive enterprise is to stimulate trade, promote a spirit of co-operation, and to encourage the people of Rush County to buy of home merchants.

Coupons will be issued by the above named firms to every customer for the amount of goods bought. The sum total of these coupons issued by the merchants, will determine the person or organization to which the Piano will be awarded. All coupons must be deposited with T. W. Lytle, Sec'y., or any member of the association, on or before Dec. 28, 1909, who in turn, will submit them to a committee of three Rushville Bankers, who will award the Piano to the person or organization sending in coupons representing the greatest amount of purchases.

The above piano was furnished by S. E. Secoy, local representative for the Kurtzmann Piano

In Case of a Tie of Contestants Each Will Receive a Piano

Piano on Display at Wyatt's Furniure Store, Rushville

THE NORTH POLE GETS 'EM GOING

Cook-Peary Controversy Is Waxing Warmer.

SCHLEY TAKES A HAND IN IT

In a Letter to the Secretary of the Arctic Club, Rear Admiral Schley Commends the Dignified and Manly Attitude of the Discoverer of the North Pole in the Face of the Detractions of His Rival—Captain Osbon, Secretary of the Club, Pays His Compliments to Peary in Terms That Can Not Well Be Misunderstood.

Battle Harbor, Labrador, Sept. 14.—Commander Peary's steamer Roosevelt has been put in good condition and will leave Battle Harbor on Thursday or Friday for North Sydney. Commander Peary is anxious lest Dr. Cook should reach New York first, although he adds that the Brooklyn explorer's attempts to induce scientists to believe his story will be futile.

New York, Sept. 14.—With Dr. Cook homeward bound and Commander Peary now in touch with the correspondents, two swelling streams of conflicting affirmation are now centered on a city already boiling over. That polar polemics could not only generate but maintain unabated such heat, needed the proof of seeing and hearing to believe. Comment and criticism lack nothing of their previous acidity and rather gain than lose in volume.

Previous assumption that Commander Peary would have the United States navy solidly behind him is not borne out in a letter from Rear Admiral Schley (retired), made public by Captain B. S. Osbon, secretary of the Arctic Club of America, of which Dr. Cook is a member. The letter, under date of Sept. 11, from Pocono Manor, Pa., runs in part as follows:

"I like Cook's attitude immensely in this unfortunate, unnecessary and unwise controversy. He certainly has been dignified and manly in the stand he has taken in this matter,"

Captain Osbon followed up his letter from the admiral with a lecture on "Who Discovered the North Pole?"

"Dr. Frederick A. Cook," he said, "was for two years my wife's physician. I saw him two or three times a week, and we chatted many hours. If I have every known a man of integrity, probity, sincerity and modesty, it is Dr. Cook.

"I have known also the other fellow—known him to depart from truth by large margins."

Dr. Cook's attitude in withholding details of his discovery was attributed to his desire not to anticipate the publication of his book. "But as soon as the other claimant got within reach of the wireless," said the captain, "he sent dispatches to everybody he could think of, but delayed in informing the mother of the unfortunate Marvin, who perished during the expedition."

After a meeting of the executive committee of the Arctic Club of America, Dr. R. O. Stebbins, its chairman, gave the club's attitude on the controversy:

"The Arctic Club of America," he said, "has nothing to do with the controversy over the discovery of the pole. All that the Arctic club recognizes is that Dr. Cook is the discoverer of the pole and that Peary reached there. Our only desire is to honor the discoverer. Neither side has proved its case to America, but since the Danish government has recognized Dr. Cook we feel that the burden of proof now falls on his opponents."

"The Arctic club," Mr. Stebbins continued, "will present to Dr. Cook a gold medal, two and a half inches in diameter, showing in bas relief Dr. Cook standing on the top of the globe waving the stars and stripes."

CAUGHT IN RUINS

One Killed and Several Hurt When Dangerous Wall Collapsed.

Pittsburg, Sept. 14.—One man was killed, nine others seriously injured, while several more received cuts and bruises, when the walls at the Blanck Transfer and Storage company's building here, recently destroyed by fire, collapsed, demolishing two adjoining buildings and burying more than a dozen men in the ruins.

Santos-Dumont's Good Work.

Saint Cyr, France, Sept. 14.—Santos-Dumont has broken the aeroplane speed record to win a wager of $200. With the aeroplane "Demoiselle," he made a flight across the country to Buc, a distance of between eight and nine kilometres, in five minutes, at a speed of about 90 kilometres (55.8 miles) an hour.

Another Delay.

San Francisco, Sept. 14.—The second trial of Patrick Calhoun, president of the United Railways, who was indicted on several charges of bribery, was to have been resumed Monday after an interruption of three weeks, but the court continued the case until next Monday.

By taking a dose or two of Bees Laxative Cough Syrup, you will get prompt relief from a cough or cold. It gently moves the bowels, heals irritation of the throat and stops the cough. It is pleasant to take. Sold at Lytle's drug store.

H. A. Kramer sells smoked ham at 15c. 140tf

Republican Want Ads Bring Results.

PRESIDENT'S TRIP WAS BEGUN TODAY

From Beverly to Boston the First Stage of It.

Beverly, Mass., Sept. 14.—President Taft devoted himself today to preparing for the long western trip which really had its beginning when he motored into Boston this afternoon to attend the banquet of the chamber of commerce. The president will spend the night in Boston, leaving there for Chicago at 10 a. m., Wednesday. Mr. Taft left Beverly at 3 o'clock this afternoon.

It is now Mrs. Taft's intention to remain in Beverly until Nov. 12, when it is expected the president will arrive here to take her back to Washington. The executive offices in the board of trade building will close immediately and all of the clerks and attaches will leave for Washington. Secretary Carpenter will attend the Boston banquet and return to Washington next Thursday.

ROYAL WEDDING

Another American Girl Is Going to Be a Duchess.

Dingwall, Scotland, Sept. 14.—Most of the royal guests have arrived here for the wedding of Prince Miguel of Braganza and Miss Anita Stewart, daughter of Mrs. James Henry Smith of New York, which will be celebrated tomorrow. A deputation of the employes of the estate, which Mrs. Smith has taken for the season, presented the bride-elect with a beautiful "quaich," the oldest form of highland drinking cup, in which they toasted the couple with highland honors. The bride will be known as the Duchess of Viseo.

Big Strike at Cotton Mills.

Fall River, Mass., Sept. 14.—The entire plant of the Fall River Iron works mills, owned by M. C. D. Borden of New York, has been shut down following a strike of the weavers, and the 5,000 operatives are in idleness. The plant comprises seven mills and is the largest concentrated cotton manufacturing plant in the world owned by a single individual.

Held on Graft Charges.

Youngstown, O., Sept. 14.—Eight of the city and county officials indicted by a special grand jury recently on charges of graft, have surrendered themselves. One of the accused furnished bail. The others arranged for professional bonds later.

Horrid Deed of Kentuckians.

Danville, Ky., Sept. 14.—Rufus Maynard, a farmer of Boyle county, just across the line, was called to his door by two men, who after beating him into unconsciousness, tore his ears from his head and almost removed his

TERSE TELEGRAMS

Mrs. O. P. Belmont will open the woman suffrage campaign in New York Thursday with a luncheon of thirty covers at Delmonico's.

The new tariff law does not apply to the Isthmian canal zone, according to a decision given by the attorney general to the secretary of war.

Reports claiming serious damage to the wheat crop of Argentina by locusts caused a sharp bulge in wheat prices on the Chicago board of trade.

One hundred and twenty-five barbers at Louisville, Ky., who struck for higher wages a week ago have returned to work, the master barbers agreeing to raise wages from $9 to $12 per week.

The grand jury has returned indictments against Mayor M. E. Leming of Cape Girardeau, Mo., and six members of the city council, charging irergularities in the management of municipal affairs.

SHOULD THERE BE ANY ARGUMENT ?

Ask your doctor to show you three or four of his cases cured of Tuberculosis by eggs and milk, tuberculin, or any other treatment. If he has been successful in curing Consumption, he is entitled to your confidence, but let the cured people do the talking.

This is what one has to say:

"I was sick a year and a half before I heard of Eckman's Alterative. Physicians pronounced my case Consumption and hopeless. The trouble began with a cold and later affected the lower part of my left lung. It became so deep seated that it penetrated my side. Altogether, I had sixteen different openings that discharged. My aunt recommended Eckman's Alterative and today, eleven years later, I am in perfect health."

(Signed) Mrs. Frances Rohland Crane,
4242 Pennsgrove St., Phila., Pa.

Eckman's Alterative is good for throat and lung troubles and is on sale in Rushville at Lytle's Drug Store and other druggists. Ask for Booklet of cured cases.

PINEULES

The $1.00 bottle contains 2½ times as much as the 50 cent size.

FOR ALL KIDNEY BLADDER TROUBLE, RHEUMATISM AND LUMBAGO

A dose at bed time usually relieves the most severe case before morning.

BACK-ACHE

JOHN W. KENNEDY & CO.
CHICAGO, U. S. A.
LYTLE'S DRUG STORE.

GOLD MEDAL FLOUR

Want Ad Department

Advertisements under this head are charged for at the rate of 2 cents per line for each insertion. The same Ad. will be placed in the Indianapolis Star and Daily Republican at the combined rate of 6 cents per line of six words. Found articles of small value will be advertised free of charge

WANTED—Cabinet makers to work on automobile bodies. Steady work and good wages. Central Mfg. Co., Connersville, Ind. 157t3

WANTED—Young men to learn automobile business by mail and prepare for positions as chauffeurs and repair men. We make you expert in ten weeks; assist you to secure position. Pay big; work pleasant; demand for men great; reasonable; write for particulars and sample lesson. Empire Automobile Institute, Rochester, N. Y. 155t3

FOR SALE—One good second hand oak organ. A. P. Wagoner. 155tf

FOR SALE—Full blooded fox terriers. See Jacob Roth. R. R. No. 4. 153t6.

WANTED—A silk rain coat, second-hand. Address 806 West Ninth street or phone 3336. 153t6

FAR MHAND WANTED—Married man at once. Aply A. G. Reeve, R. R. 7. 153t4.

FOR SALE—Suburban 40 acres, near railroad and electric line, smooth land, small improvements. Bargain. $80 per acre. Address G. W. Cramm, Fulda, Ind. 149t1

FOR RENT—Nice, clean room for storage purposes. Call at 223 North Spencer street or call 4105 1L 3S. 145t6

WANTED—Married couple, without children; man to do farm work; woman to do kitchen work; must come well recommended; board furnished. Address A. W., Box 92, Rushville, Ind. 145t6

FOR SALE—A good grocery in the best village in Rush county, the best place in the State for a huckster wagon. Address Box 44, Arlington, Ind. 145t6

FOR SALE—Kitchen range and dining table. Inquire at 620 North Morgan street. 154t6

FOR SALE—Horse; cheap. See Lee Pyle at Rushville Steam Laundry. 145tf

LOST—Gold watch on fair ground. Initials F. B. on case. Leave at this office and receive reward. Frank Billings. 143t2

FOR RENT—6 room house with bath, north side, on Harrison street. See Jesse Vance. 147tf

FOR SALE—A Family Horse, Harness and Surrey. Horse gentle for women and children to drive. E. B. Poundstone, 705 N. Harrison st. Phone 1194. 138

FOR RENT—West half of house. 220 East Second Sa. 136tf

POTASH MANURE—is the Best Known Corn Fertilixer. Try some of it. Price is right. Sold by E. A. Lee. 26-tf.

FOR SALE—Female Bird Dog. Good Stock. Cheap. 318 E. Eighth St.

LOST—Sunday, Sept. 5th, on Main street or Andersonville pike, small black purse containing smaller purse and about $1.05. Finder please return to this office. 157t3

FOR RENT—Seven room house on West Fourth street, between Morgan and Harison. Phone 1283. 157t3

STOLEN—The party who took the pocketbook from Mauzy & Denning's store Tuesday afternoon is known, and will avoid trouble by returning same to the store. 155t6

LAND WANTED—I have a land buyer who desires to purchase 160 to 300 acres of good Rush county land. See Carl V. Nipp, at once, New Finney Block. 156t6

LOT FOR SALE—40x160—Fine shade trees, fruit street sidewalk, sewer piped inside lot and ready to attach to depth of cellar. Between 9th and 10th street, Rushville, Ind., See Carl V. Nipp, New Finney Clock 156t6

FOR SALE—Penisular six hole steel range. Will burn wood or coal. High shelf and reservoir 218 North Julian street. 155t6

FOR SALE—Two velvet rugs, size 9x12 and 12x15. Cheap. Phone 3241. 151t6.

FOR RENT—Three room double house in West First street. Call at 204 West Third street. 152t3

LOST—A gold watch, open-face, gold hands, and black leather fob with horses head on it. Finder please return to Malcolm Holmes, 428 Cottage avenue. Reward when returned 152t3

WANTED—Five first-class Cabinet Makers. Apply The Udell Works, Indianapolis, Ind. 151t3

FOR SALE—Car load of full-blood, high-grade Jer ey Cows and Heifers. Geo. W. Hall, Mays, Ind., R. F. D. 25; Raleigh telephone. 151t6

FOR RENT—6 room dwelling, at 325 West Tenth street. Phone 1237. 149t6

FOR SALE—Seed Wheat. Rural New York, a stock down wheat; 20 bushels to acre; grade 58 pounds, at $1.20 per bushel, recleaned. Wm. E. Horton, R. R. 8. 149t2

HELP WANTED—Three first class furniture trimmers for high grade work. The Udell Works, Indianapolis, Ind. 147t3

POLAND CHINA PIGS—and good Boars for sale. Also have some sows February and March farrow to sell. John F. Boyd, Rushville. 139tf

FOR SALE—Residence in one of the most desirable parts of the ciiy. A rare opportunity to buy a home. Apply at this office. 109-tf

HAY WANTED—A1 Timothy hay. Phone, write or call on E. A. Lee.

PAID IN FULL

Why not have the words "paid in full" written across the accounts due to your grocer, butcher, doctor, and other creditors. By so doing you will have only one person to pay. We can furnish you the money at very reasonable rates.

We loan on household goods, pianos, horses, wagons, etc. You can pay us back in small weekly or monthly payments.

60 cents is a weekly payment on a $25 loan. $1.20 is a weekly payment on a $50 loan. Other amounts in proportion.

If you need money, fill out the following blank, mail it to us, and our agent will call on you. He is in Rushville every Tuesday.

Name ....

Wife's name ....

Street and Number ....

Town ....

Amount ....

RICHMOND LOAN CO.

8 Colonial Building, RICHMOND, IND.

LOCAL NEWS

Mrs. Greely McCarty is improving from a three weeks' illness.

W. R. C. will have a called meeting Wednesday at 2 p. m. at the court house. The meeting is called for all business and a full attendance is desired.

T. A. Craig was in Indianapolis yesterday on business.

Mrs. M. Cauley will erect a new residence in North Perkins street.

Mrs. Wright of West Tenth street is recovering from a severe attack of rheumatism.

The directors of the Co-Operative Telephone company held a meeting in the telephone building last night.

Miss Hazel Kiser of Sexton, who has been sick for the last ten days with malarial fever, is improving.

Edgar Wilson has filed suit in the circuit court against Albert Hinchman and John E. Ryburn on a note demanding $75.

Miss Louise Peters, who is teaching at the McManus school in Jackson township, is boarding at the home of Thomas McManus.

Mrs. Sarah Kennedy of North Harrison street, who has been suffering from a stroke of paralysis for several weeks, is slightly improved today.

John S. Hulley and Elizabeth Hulley have filed a complaint in the circuit court against Charles P. Brown and Alonzo L. Stewart for a mandatory injunction.

William W. McFarlan filed suit in court today against William W. Green, John T. Green, Summerson P. Green and Aley D. Green on a note demanding $100.

Link Guffin, B. F. Miller and John Titsworth have been appointed as a committee to represent the Main Street Christian church on the Men's Big Meeting committee.

Miss Dove Meredith of the Indianapolis News, who has been ill at the Meredith home in North Morgan street, with a severe attack of peritonitis, is somewhat improved today.

School Shoes

There's no line of Footwear we sell that receives more careful attention than our SCHOOL SHOES.

We select the leather, dictate all the details of making, see that the shoes are correct in form, are comfortable and are good looking while being sturdy. We see that they are exactly right and then we say we offer

The Best School Shoes Made

Boys Shoes, $1.50, $2.00 to $4.00
Girls Shoes, $1.00 $1.50 to $3.00

A test of our splendid school shoes will at once prove their excellence.

Casady & Cox
A Bubbler Free With School Shoes

Our Exclusive Patterns
Made to Fit You

Do your clothes fit? Ask the fellow whose suit looks and hangs well all the time. He will tell you they are tailormade.

New Fall and Winter
Patterns Now Ready

The assortment is large and the patterns are exclusive—made up in the latest designs and to satisfy your own tastes as to styles. A look through our stock is sure to find what you have always wanted in a Fall and Winter Suit.

E. M. Osborn, Tailor
Over Reardon's Shoe Store W. Second Street

"GO TO G.D" WHAT YOU MAY HEAR

Mail Carrier Will Not be Swearing But Just Obeying Department's Orders.

VICIOUS DOGS CAUSE OF IT

Officials Will Not Require Their Men to Take Chances With the Canines.

In the future if you keep a vicious dog which barks at the mail carrier, the carrier may tell you to go to the G. D. It will not be swearing—he means the general delivery.

Among the troubles which mail carriers, especially those on city routes have to contend with are vicious dogs which are allowed their freedom. Uncle Sam has evidently concluded that those who indulge in such luxuries would be none the worse off for a walk to the postoffice whenever they want their mail as the following general order has been issued:

"Carriers are not required to deliver mail at residences where vicious dogs are permitted to run at large. Persons keeping such dogs must call at the postoffice for their mail."

Commenting on the above the Richmond Item says:

This summer and last the carriers of mail in this city have been annoyed and placed in danger from savage dogs. Two carriers were severely bitten. Postmaster J. A. Spekenhier at these times required the owners of the vicious brutes to call at the general delivery for their mail.

The fact that the authorities higher up have authorized such procedure is expected to serve as a further warning to the owners of dogs which make the burden of the mail carrier doubly trying.

Election Notice.

Lot holders and members of the East Hill Cemetery company of Rushville are hereby notified that the annual election of said company will be held at the Rushville National Bank building at Rushville, Indiana, on the first Monday and 4th day of October, 1909, between the hours of 2 and 4 p. m.

J. B. REEVE,
D-Sept14-t1 President of Board.

We are paying $1.05 for No. 2 wheat. T. H. Reed & Son. 154t6

Our Want Ads Will Sell Any Thing.

WINS FORTUNE IN GOLDEN WEST

(Concluded from page 1)

from enjoying life, and although he is seventy-five years old he looks little more than sixty.

Mr. and Mrs. Gruell came here a few days ago from Clarksville, Mo., where they went two weeks ago to celebrate their fifty-seventh wedding anniversary at their old home. While that far east they could not resist the temptation to come on back to old Rush county and see their old friends. Mr. Gruell has made several visits here since he quit calling it his home.

Mrs. Gruell, four years older than her husband, is now 79, but her age is the least of her troubles for she still likes to travel and enjoys visiting with her friends. Mr. Gruell came from the old Gruell family in this county and although he had three brothers and five sisters he now has only one brother living. Samuel also went West when a young man and he and the captain are the only surviving members of the large family and it is rather remarkable that all those who reained in the "east" are dead while the only two in the family who went West are still alive. Two of the brothers, William and Isaac, were well known in this county during their lives.

Mr. and Mrs. Gruell will leave Saturday for a visit with Mr. and Mrs. Marshall Boyd in Connersville and from there will go back to Missouri for another visit before returning to their home in San Diego.

MINISTERS EFFECT AN ORGANIZATION

First Session of Flatrock Baptist Association Was Very Successful One.

REV. MYERS IS PRESIDENT

At the first meeting of the ministers of the Flatrock Baptist Association held in the First Baptist church in North Morgan street yesterday it was decided to meet every month. Shelbyville was selected as the next meeting place to be held the fourth Monday in October. At the sessions yesterday the plan of conducting the services of the various churches was considered and a permanent organization was effected.

Evangelist Taylor, who has just started a series of protracted meetings in Connersville attended and gave a very interesting talk which was helpful. Several more of the visiting ministers gave short speeches. The public service, which was addressed in the evening by Rev. W. H. Clark of Hope, Ind., was well attended. At the business session Rev. E. C. Myers of the local church was elected president of the organization and Rev. Bower of Connersville was chosen secretary-treasurer.

The total number of letters in the Bible is computed by the same authority to be 3,566,480.

T. H. Reed & Son are paying 50 cents for new corn. 154t6

The Store for Particular People
Hargrove & Mullin ~ Drugs
Quality First

RAYMOND
We Manufacture them
DYSPEPSIA
We Guarantee Them
TABLETS

NEW FALL SHOES

Styles Shown That Will Win Your Approval

Suitable for Dress and Heavy Wear
Character Features
Smart Fashions
Superior Qualities
and Faultless in Fit

In our Show Window we Exhibit Some Select numbers. See them at

Bodine's New Era
Wear Well School Shoe Specials Best Grade Rubber Footwear
SHOES REPAIRED

THE NEW
STAR
GRAND
THEATRE
TONIGHT
FILM
"The Hand of Justice"
(Drama)
(Extra Good)
SONG
'Why Doesn't Santa Claus Go Next Door''?
Mr. Earl Robertson
MATINEE SATURDAYS
2 to 5 p. m.
STAR-GRAND
UP-TO-DATE

Vaudet
TONIGHT
FILM
"Joan of Arc"
SONG
A New Song
By Mrs. Blanche Wolverton.
Matinee Saturday
ALWAYS A GOOD SHOW A SMALL PRICE
7 to 10:00 Each Evening
5c Admission 5c

Palace Theatre
FILM: "Chonchita, the Spanish Belle"
SONG: "My Irish Maid"
By Miss Iva Brown
5c - ADMISSION - 5c

6815
Wooltex

Marks of Superiority in Wooltex Skirts

The style in Wooltex skirts is so distinctive that it looks as though designed specially for the wearer.

The material is pure wool, thoroughly shrunk, and cut with the warp so it cannot sag.

All the surface stitching is done with pure dye silk that will not fade or fuzz. Wooltex skirts are hung with perfect balance which lasts as long as the skirt lasts.

The placket facing is continuous, so that there is no danger of ripping it.

The fit and finish of Wooltex skirts are as exact as expert skill can make them.

The Wooltex label is an unqualified guarantee of two seasons' satisfactory service.

Wear a Wooltex skirt and you will be convinced that it has all the merits we claim for it.

New Models in Suits and Winter Cloaks and Kenyon Rain Coats on display this week.

Hosiery

Try our "Yellow Tukee" Hosiery for boys and girls school wear—made from very best cotton and every pair guaranreed to wear.

Shoes

For the school boys and girls—for all sizes—Let us fit your children with shoes by our expert fitters. Best shoes you can buy at attractive prices.

Mauzy & Denning